This is a digital copy of a book that was preserved for generations on library shelves before it was carefully scanned by Google as part of a project to make the world's books discoverable online.

It has survived long enough for the copyright to expire and the book to enter the public domain. A public domain book is one that was never subject to copyright or whose legal copyright term has expired. Whether a book is in the public domain may vary country to country. Public domain books are our gateways to the past, representing a wealth of history, culture and knowledge that's often difficult to discover.

Marks, notations and other marginalia present in the original volume will appear in this file - a reminder of this book's long journey from the publisher to a library and finally to you.

Usage guidelines

Google is proud to partner with libraries to digitize public domain materials and make them widely accessible. Public domain books belong to the public and we are merely their custodians. Nevertheless, this work is expensive, so in order to keep providing this resource, we have taken steps to prevent abuse by commercial parties, including placing technical restrictions on automated querying.

We also ask that you:

+ *Make non-commercial use of the files* We designed Google Book Search for use by individuals, and we request that you use these files for personal, non-commercial purposes.
+ *Refrain from automated querying* Do not send automated queries of any sort to Google's system: If you are conducting research on machine translation, optical character recognition or other areas where access to a large amount of text is helpful, please contact us. We encourage the use of public domain materials for these purposes and may be able to help.
+ *Maintain attribution* The Google "watermark" you see on each file is essential for informing people about this project and helping them find additional materials through Google Book Search. Please do not remove it.
+ *Keep it legal* Whatever your use, remember that you are responsible for ensuring that what you are doing is legal. Do not assume that just because we believe a book is in the public domain for users in the United States, that the work is also in the public domain for users in other countries. Whether a book is still in copyright varies from country to country, and we can't offer guidance on whether any specific use of any specific book is allowed. Please do not assume that a book's appearance in Google Book Search means it can be used in any manner anywhere in the world. Copyright infringement liability can be quite severe.

About Google Book Search

Google's mission is to organize the world's information and to make it universally accessible and useful. Google Book Search helps readers discover the world's books while helping authors and publishers reach new audiences. You can search through the full text of this book on the web at `http://books.google.com/`

DAVY'S

DEVON HERD BOOK,

CONTAINING

THE NAMES OF THE BREEDERS, THE AGES, AND PEDIGREES

OF THE

DEVON CATTLE,

WITH THE PRIZES THEY HAVE GAINED.

ARRANGED BY

JOHN TANNER DAVY,

OF

ROSE ASH, NEAR SOUTHMOLTON, DEVON;

Author of "A Prize Essay on the Management of Farm Yard Manures," the "Growing and Consuming Root Crops," "The Cattle Reporter," &c., &c.

CORRESPONDING SHEREE OF THE NEW YORK STATE AGRICULTURAL SOCIETY.

VOLUME THE FOURTH.

LONDON: LONGMAN AND CO.
EXETER: W. ROBERTS, 197, HIGH STREET.
SOUTHMOLTON: TUCKER.

1868.

[Price Ten Shillings.]

Painted by J. Pawley

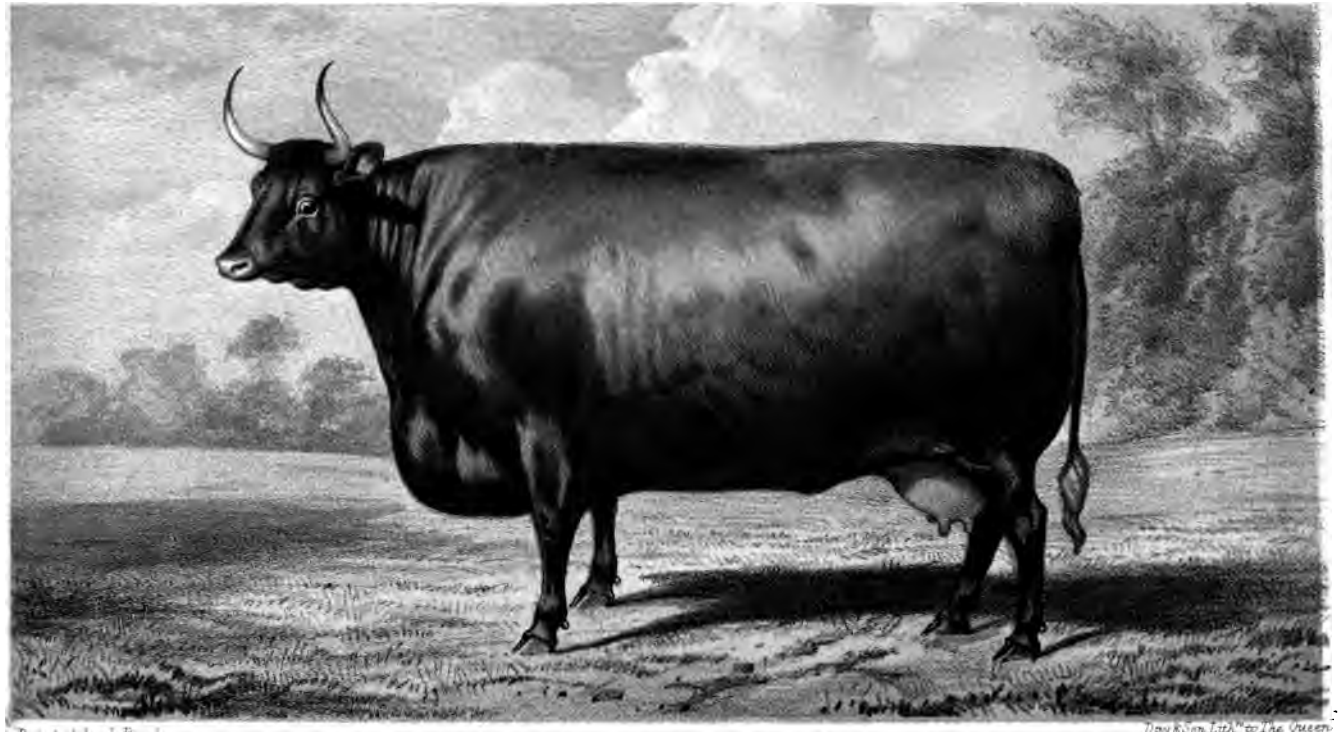

Day & Son Lith^rs to The Queen

T E M P E S T A .

A Bull [illegible] by and the property of Mr [illegible] Lady of Flatton Barton, North Molton, Devon, [illegible] which the first prize was awarded as being the best Devon Bull at the Royal Agricultural Show at Salisbury [illegible] also the Gold Medal as being the best [illegible] of the Class.

DAVY'S
DEVON HERD BOOK,

CONTAINING

THE NAMES OF THE BREEDERS, THE AGES, AND PEDIGREES

OF THE

DEVON CATTLE,

WITH THE PRIZES THEY HAVE GAINED.

ARRANGED BY

JOHN TANNER DAVY,

OF

ROSE ASH, NEAR SOUTHMOLTON, DEVON;

Author of "A Prize Essay on the Management of Farm Yard Manure," On "Growing and Consuming Root Crops," "The Cattle Register," &c., &c.

CORRESPONDING MEMBER OF THE NEW YORK STATE AGRICULTURAL SOCIETY.

VOLUME THE FOURTH.

BODLEIANA

LONDON: LONGMAN AND CO.
EXETER: W. ROBERTS, 197, HIGH STREET.
SOUTHMOLTON: TUCKER.

1863.

189. f. 225. d

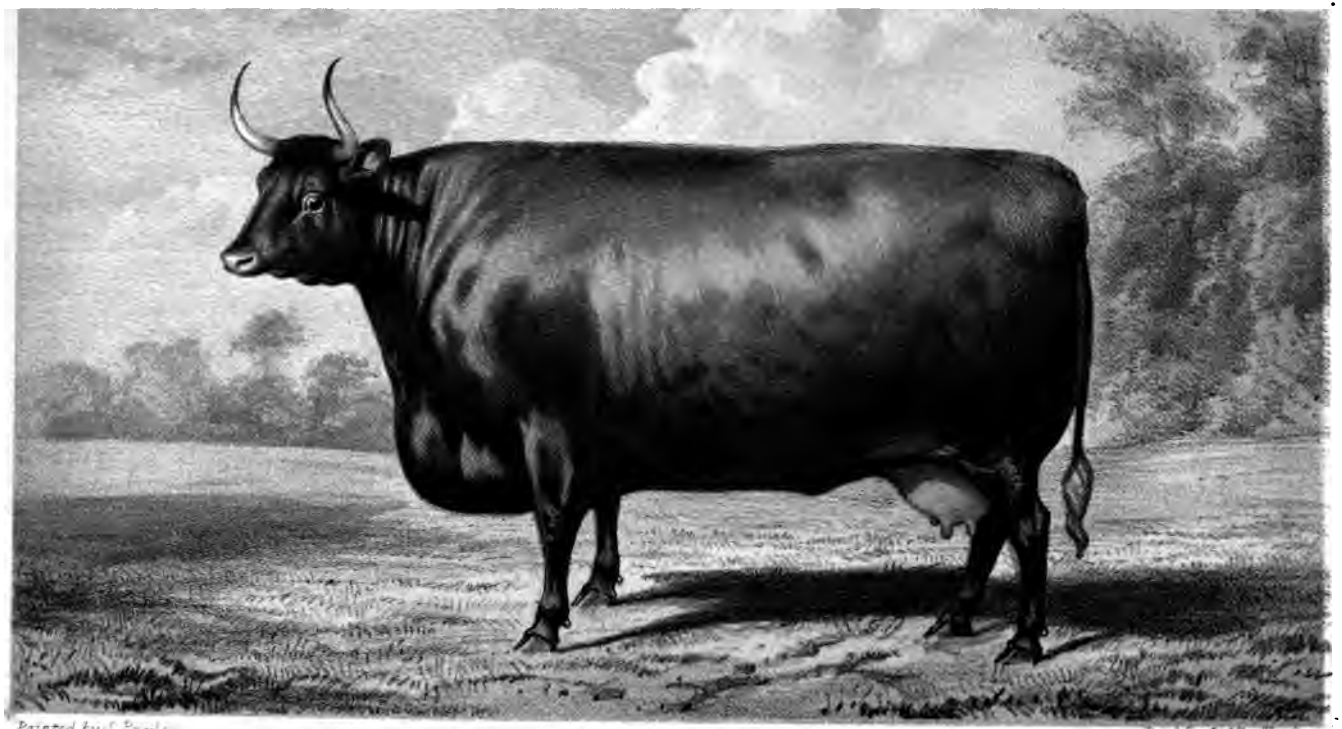

T E M P E R O L I N A .

A [illegible] the property of Mr James Levy of Fitton Farm, North Molton, Devon. [illegible] was awarded the Prize [illegible] Show of the Royal Agricultural Society of England [illegible] Meeting [illegible] Plymouth.

Farthing, Mr. Walter, of Stowey Court, near Bridgwater, Somerset.

BULLS.—Australian (563), Billy (567), Colonel (594), Captain (583), Corporal (601), Duke of Leeds (618), Duke of Stowey (619), Ensign (625), Leviathan (660), Lieutenant (661), Lord Dodrington (665), Pedro (686), Perfection (688), Rifleman (717), Sir Alexander (725), Sergeant (720), Viscount (746), Young Duke (756).

COWS AND HEIFERS.—Ada (1750), Agnes (1754), Alice (1757), Annie (1762), Bell (1795), Cheerful (1845), Cowslip (1876), Curly (1888), Damsel (1911), Daisy (1903), Duchess of Leeds (1942), Fanny (1979), Flora (1993), Fairy (1959), Grace (2033), Grace (2034), Gaily (2017), Gaylass (2019), Jenny (2088), Lovely (2147), Lady (2118), Lofty (2143), Miss Talbot (2180), Miss Mabel (2181), Nelly (2200), Picture (2227), Polly (2246), Profit (2289), Sally (2349), Verbena (2421).

Farthing, Mr. Robert, of North Petherton, Somerset.

BULL.—Pedro (686).

Gilman, Arthur, Esq., of Glynllyn Farm, Lee, Berkshire County, U.S.

BULL.—Huron (652).

COWS AND HEIFERS.—Eveleen III. (1952), Eveleen IV. (1953), Lady Elgin (2124).

Halse, Mr. Lewis, of Molland, near Southmolton, Devon.

COWS AND HEIFERS.—Daisy (1907), Daisy II. (2352).

Halse, Mr. Phillip, of Molland, near Southmolton, Devon.

BULLS.—Duke II. (610), Sir William (721).

COWS AND HEIFERS.—Picture I. (2228), Picture II. (2229), Sunflower (2383), Young Peggy (2452a).

Halse, Mr. John C., of Molland, near Southmolton, Devon.

BULLS.—Count Cavour (603), Jupiter (654), Louis Napoleon (668), Young Warrior (757).

COWS AND HEIFERS.—Bountiful (1808), Constance (1866), Crystal (1883), Curl (1884), Duchess (1937), Fuchsia (2012), Graceful (2036), Laurel (2133), May Dew (2169), Matchless (2166), Moss-rose (2185), Playful (2241a), Profit (2290), Purity (2298), Rosette (2335).

Hambro, Charles, Esq., of Milton Abbey, near Blandford, Dorset.

BULL.—Milton (574).

COWS AND HEIFERS.—Alice (1756), Sena (2354), Young Bridge (2446), Young Daisy (2447).

Hooper, Mr. Thomas, of Heanton Barton, Petrockstowe, Devon.

BULL.—Sir George (721a).

Harvey, William, Esq., of Trelissick St. Erth, near Grampound, Cornwall.

BULL.—Duke of Hayle (614).

COWS AND HEIFERS.—Brown Bess (1822), Claret (1859), Cowslip (1875), Dewdrop (1927), Myrtle (2192), Redrose (2312), Ruby (2342), Picture V. (2230).

Hole, Mr., of Knowle House, near Dunster, Somerset.

BULL.—Prince Imperial (768).

COWS AND HEIFERS.—Ada (2460), Agnes (2461), Alexandria (2462), Atalanta (2463), Celebrity (2464), Celeste (2465), Cecelia (2466), Cleopatra (2467), Dalubella (2468), Delia (2469), Dorrit (2470), Effie (2471), Elvira (2472), Feodora (2473), Thyra (2474).

Hole, Mr. William, of Hannaford, near Barnstaple, Devon.

BULLS.—Comet (596), Fusileer (635), Phœnix (692), Pioneer (695), Trafalgar (741), Zemindar (766).

COWS AND HEIFERS.—Cinderella (1857), Hebe III. (2055), Isis (2084a), La Favorita (2117), Leworthy V. (2136), Mistletoe (2179), Pincombe VII. (2233), Ranee (2308), Rosebud (2328), The Begum (2390), Zelia (2456).

Hole, Colonel R. M., of West Farms, New York.

BULLS.—Brinsworthy (575), Young Exeter (765).

Jackman, Mr. John, of Hexworthy, Lawhitton, near Launceston, Cornwall.

BULLS.—Dimeved (622), Young Prince (758).

COWS AND HEIFERS.—Beauty (1785), Cherry (1849), Countess (1870), Favorite (1988), Jenny Lind (2091), Jenny Lind Younger (2092), Primrose (2264).

Julyan, Mr. Thomas, of Creed, near Grampound, Cornwall.

BULLS.—Rifleman (715), Duke of Cornwall (615).

COWS AND HEIFERS.—Daisy (1904), Princess (2278), Trebartha (2403), Treasure (2408).

Kingdon, Rev. S. W., of Bridgerule, near Holsworthy, Devon.

BULL.—Barefoot (564).

COWS AND HEIFERS.—Bridget (1814), Donna (1935), Rosette (2334).

Linsley, Mr. R., West Meridan, Connecticut, U.S.

BULLS.—Hiawatha (650), Prince John (704), Putnam (712).

COWS AND HEIFERS.—Fairy II. (1961), Fantine (1983), Gazelle (2023), Model (2183).

Lachapelle, Mons. M. A., France.

COWS AND HEIFERS.—Rachel (2306), Lady Mary (2125), Rosebud (2330).

McHenry, Mr. J. Howard, of Sudbrook, near Baltimore, Maryland, U.S.

BULLS.—Cardinal (583), Cavalier (586), Challenge (589), Chatsworth (591), Marquis (672), Phœbus (691).

COWS AND HEIFERS.—Aurora (1765), Carmine (1839), Carnation (1840), Damask (1910), Fame (1966), Flora (1994), Hebe (2054), Helen (2058), Treasure (2407).

Merson, Mr. James, of Northmolton, Devon.

BULLS.—Brinsworthy (572), Duke (611), Fusileer (635), Young Salisbury (761), Young Prince (762).

COWS AND HEIFERS.—Beauty (1788), Bringgood (1818), Comely (1864), Daisy (1906), Decent (1922), Duchess (1940), Edie-mere (1945), Flower (2002), Gaylass (2020), Handsome (2042), Lovely (2149), Lucy (2162), Minnie (2176), Primrose (2269), Profit (2291), Pretty (2247a), Quality (2299a), Rarity (2309), Rose (2322), Rose (2322a), Spot (2368), Tulip (2415).

Mogridge, Mr. Richard, of Molland, Southmolton, Devon.

BULLS.—Bold Bob (569), Pickwick (693), Sly Willie (726), Sir H. Havelock (724), Speedwell (727), Young Forester (759), Young John (760).

COWS AND HEIFERS.—Abbess I. (1747), Alice (1759), Brown Beauty (1823), Damsel II. (1912), Damsel III. (1913), Damsel IV. (1914), Dairymaid I. (1897), Dairymaid II. (1898), Flora (1996), Lily II. (2141), Lovely (2153), Lovely II. (2154), Lovely III. (2155), Lovely IV. (2148), Laura II. (2131), Laura III. (2132), Primrose I. (2265), Primrose II. (2266), Rose (2321), Sylph (2385a), Young Peggy (2452a).

Morrish, William, Esq., of Dartmoor Prison, near Tavistock, Devon.

BULL.—Disrach (607), Taurus (732).

COWS AND HEIFERS.—May (2167).

Northey, Mr. W. S., of Stapledon Farm, near Brandis Corner, Devon.

BULL.—Brutus (578).

COWS AND HEIFERS.—Beauty (1787), Cherry (1851), Favorite (1987), Fruitful (2011), Hebe (2056), Princess (2275), Quality (2299), Secret (2353), Siren (2358).

Northey, Mr. John, of Lake, near Lifton, Devon.

BULLS.—Albert (560), Briton (575), Favorite (630), Prince Arthur (702), Prince Pen (699), Trelawny (742).

COWS AND HEIFERS.—Adelaide (1753), Beauty (1786), Cherry (1850), Countess (1871), Curly (1889), Dainty (1895), Daisy (1905), Duchess (1938), Fancy (1968), Milkmaid (2173), Spot (2366), Tulip (2412).

Patterson, Mr. G., of Springfield, Maryland, U.S.

BULLS.—Brigadier (571), Bruns (577).

COWS AND HEIFERS.—Devonia (1925), Donative (1934), Exonia (1955), Flora (1992), Queen Victoria (2304), Tracey (2402).

Palmer, Mr. Thomas, of Norton, Stoke Climsland, Callington, Cornwall.

BULLS.—Archbishop of Canterbury (561), Brunell (576), Duke of Kent (617), Earl of Watford (624), King of Germany (658), Lord Kerry (664), President (698).

COWS AND HEIFERS.—Annie (1763), Beauty (1780), Cherry (1853), Colley (1862a), Duchess of Kent (1943), Empress (1948), Lady (2121).

Parsons, Mr. Amos, of Highweek Barton, Black Torrington, Devon.

BULLS.—Cornish Hero (600), Devon Star (605), Monitor (678), Remus (714), Romulus (719).

COWS AND HEIFERS.—Alberta (1755), Alice Gray (1760), Bernardine (1797), Blue Belle (1802), Candy Tuff (1833), Dutiful (1944), Gently (2026), Homely III. (2069), Lucetta (2158), Queen of May (2303), Sidonia (2355), Volatile (2428), Waxwork (2429).

Paull, Mr. W. J., of Piddletown, near Dorchester, Dorset.

BULLS.—Duke of Dorset (616), Gipsy Prince (646), Forester (633).

COWS AND HEIFERS.—Beauty (1789), Charlotte (1844), Countess (1872), Rosebud (2324), Young Goldcup (2449), Young Hebe (2450), Young Mossrose (2452).

Perkins, Charles F., Esq., of the Grange, Kingston, near Taunton, Somerset.

BULLS.—Sir Peregrine (722), Kingston (656).

COWS AND HEIFERS.—Ada (1750), Alice (1757), Cowslip (1876), Grace (2034), Mabel (2163), Rose (2320), The Colleen Bawn (2391).

Pope, Mr. Edward, of Great Toller, near Dorchester, Dorset.

BULLS.—Goldfinder (646a), Pioneer (695), The Miser (736), The Baron (737), The Earl (738), The Poet (739), The Recorder (740).

COWS AND HEIFERS.—Bonny (1804), Brag (1812), Broad (1819), Dairymaid (1899), Fairmaid (1956), Fancy V. (1973), Fancy VI. (1974), Happy (2045), Harmony (2046), Harriet (2047), Hart (2048), Hasty (2049), Haughty (2050), Hawk (2051), Heartsease (2052), Hebe (2053), Highness Royal (2062), Hind (2063), History (2064), Hock (2065), Hollyhock (2066), Homespun (2070), Honesty (2071), Honeysuckle (2073), Hope (2075), Hopeful (2076), Humpy (2079), Hurricane (2080), Hurricane (2081), Hussey (2082), Hussey (2083), Hyacinth (2084), Jealous (2085a), Jemima (2087), Jenny (2089), Jessamine (2095), Jessica (2096) Jessie (2098), Jester (2099), Jewel (2100), Jewess (2101), Jocose (2103) Jocose (2104), Jolly (2105), Jovial (2106), Judy (2107), Juicy (2108), Julia (2109), Julyflower (2110), Juniper (2112), Juno (2113), Junket (2115), Lady Mary (2127), Mouse (2184), Pet (2217a), Picture (2222), Placid (2240), Pleasant (2242), Polly (2243), Pretty (2248), Prettymaid (2252), Primrose (2256), Primrose (2257), Princess (2270), Profit (2287), Prosper (2292), Prudence (2293), Rachel (2306), Rosebud (2330), Ross (2337), Spring (2371), Topsy V. (2400).

Pope, Mr. Thomas, of Warminster, Wiltshire.

BULLS.—Duke of Leeds (618), Volunteer (747).

Quartly, Mr. John, of Molland, near Southmolton, Devon.

BULLS.—Astonisher (562), Chester (592), Count Cavour (603), Exchange (627), Player (696).

COWS AND HEIFERS.—Bringgood (1817), Curly (1890), Dairymaid (1900), Doll (1932), Famous (1965), Graceful (2037), Handsome (2043), Helena (2059), Lovely (2150), Milkmaid (2172), Picture (2223), Picture (2231), Prettymaid (2253), Primrose (2258), Spindy (2363), Stately (2373).

Quartly, Mr. James, of West Molland, Southmolton, Devon.

BULLS.—Captain (582), Champion (588a), Devon Star (605) Exmoor (628), King of the Bretons (659), Lord Kerry (664), Mon Dieu (678), Nimrod (681), President (698), Protector (711), Rifleman (716), Volunteer (747).

COWS AND HEIFERS.—Baroness (1776), Cherry (1852), Clara (1858), Flora (1995), Florence (1999), Fancy (1975), Fairmaid (1957), Handsome (2044), Lady (2119), Ladybird (2122), Lively (2142), Lola Montez (2144), Lovely (2151), Lobelia (2143a), Nanny (2194), Nectar (2197), Pastie (2212), Polly (2244), Princess (2271), Splendid (2364), Snowdrop (2361), Sunbeam (2380), Sweet Briar (2385), Tidy (2399), Treasure (2409).

Rundle, Mr. John, Truro, Cornwall.

BULL.—Young Prince (758).

Risdon, Mr. W., of Dolton, near Exeter, Devon.

BULLS.—Hercules (649), Prince (700).

COWS AND HEIFERS.—Doltonia (1933), Flora (1997).

Rose, Miss, of Mullamore, County Monaghan, Ireland.

BULLS.—Duke II. (613), Pickwick (693).

COWS AND HEIFERS.—Brown Beauty (1823), Lily II. (2141), Picture II. (2229).

Shapland, Mr. G., of Oakford, Northmolton, Devon.

BULLS.—Comet (597), Earl (623), Garibaldi (637), Nelson (680), Perfection (690), Wellington (752).

COWS AND HEIFERS.—Comely (1865), Countess (1873), Curly III. (1891), Damsel II. (1915), Dandy II. (1917), Famous (1963), Fancy (1976), Forester (2007), Forget-me-not (2008), Gaiety (2015), Gaylass (2021), Gentle (2025), Lily (2138), Lovely (2152), Pink (2234), Pretty II. (2249), Primrose (2259), Princess (2272), Rosebud (2325), Rosette (2333), Stately (2374), Temptress (2389), Topsy (2401), Tulip II. (2413).

Smith, Cecil, Esq., of Lydeard House, near Taunton, Somerset.

COWS AND HEIFERS.—Ada (1750a), Camilla (1830), Dewdrop (1931), Fairy (1962), Fanny (1980), Florence (1998), Gazelle (2022), Hollyberry (2068), Jessie (2097), Minna (2174), Princess Helena (2285), Rosalie (2316).

Smith, Mr. J. A., of Bradford Peverell, near Dorchester, Dorset.

BULLS.—Astonisher (562), Duke of Devonshire (621), Exchange (627), Felix (631), Prize (710).

COWS AND HEIFERS.—Alice (1758), Beatrice (1778), Beauty (1790), Broad (1820), Brown (1821), Cherry (1854), Dairymaid (1901), Daisy (1909), Darling (1921), Dewdrop (1928), Dove (1936), Famous (1964), Fancy (1977), Fillpail (1989), Flower (2005) Gem (2024), Lovely (2156), Neat (2195), Pet (2218), Picture (2231), Prettymaid (2255), Primrose (2268), Princess (2281), Queen (2301), Rachel (2307), Red Rose (2313), Rosy (2338), Ruby (2347), Yellow Bat (2438), Young (2441).

Steinmetz, Mr. Daniel, of Sheaneck, Lancaster County, Pennsylvania, U.S.

BULLS.—Prince of Wales (707), William Tell (753).

COWS AND HEIFERS.—Curly (1891a), Fairy (1958), Flora (1992), Flalotila (1990), Phlox (2219), Pretty (2251), Queen Victoria (2304), Tracey (2402).

Soby, Mr. John, of Trewolland, near Liskeard, Cornwall..

BULLS.—Baron Trewolland (566), Garibaldi (639), Sobieski (728).
COWS AND HEIFERS.—Minna (2176), Mossrose (2186a).

Taylor, William, Esq., of Harptree Court, near Bristol.

BULLS.—Little John (662), Prince Geraint (703), Young Champion (763).

COWS AND HEIFERS.—Cinderella (1857), Daisy (1907), Enid (1949), Flora (1996), Gaylass (2020), Lovely (2153), Lovely II. (2154), Lovely III. (2155), Minnie (2176), Pretty (2247a), Primrose (2269), Profit (2288), Rarity (2309), Rose (2322), Daisy II. (2352), Spot (2368), Tulip (2415), Woodbine III. (2433), Woodbine IV. (2444).

Thynne, Rev. A. C., of Penstowe, near Stratton, Cornwall.

BULL.—Prince Pen (699).

COWS AND HEIFERS.—Alpine Rose (1761), Banksia Rose (1773), Duchess (1938), Fancy (1968), Hebe (2057), Reddeer (2313a), Wildrose (2430).

Travis, Mr., of Muchelnay, near Langport.

BULL.—Young Duke (756).

Treffry, Mr. William, of Penhesken, near Tregony, Cornwall.

BULLS.—Duke Gorlaye (620), Garibaldi (638), Lord Clyde (666), Noble (682), Sir Colin (723).

COWS AND HEIFERS.—Bella (1796), Bertha (1798), Brilliant (1815), Eva (1950), Fleda (1991), Flower (2004), Gertrude (2027), Helena (2059), Jemima (2086), Primrose (2260), Princess (2273), Rosebud (2327), Roseland (2331), Ruby (2343).

Trix, Mr. W., Southmolton, Devon.

BULL.—Captain (582).

Trelawny, R. Esq., of Harewood.

BULL.—Trelawny (742).

Tremayne, John, Esq., of Sydenham, Lew Down, Devon.

COWS AND HEIFERS.—Golden Cup (2032), Lily (2132), Lotus (2145), Rosebud (2326), Rosemary (2332), Treasure (2410).

Turner, Mr. George, of Beacon Downes, near Exeter.

BULLS.—Buccaneer (579), Great Western (647), Musician (679), The Little Known (733), The Liberal (734), The Drone (735), Von Tromp (745).

COWS AND HEIFERS.—Beatrice (1777), Beeswax (1792), Canterbury Bell (1835), Cornucopia (1868), Dainty (1896), Daphne (1918), Dee (1924), Dewdrop (1929), Dewdrop (1930), Devoniensis (1926), Fanciful (1967), Frederica (2010), Grateful (2038), Honey Bee (2072), Lady Devon (2123), Lavender (2135), Lily (2140), Mayflower (2168), Patience (2214), Picotee (2220), Picture (2221), Princess (2280), Ruby (2344), Sultana (2377), Verbena (2423).

Umbers, Mr. Samuel, of Wappenbury, near Leamington, Warwick.

BULL.—Birmingham VII. (568).

COWS AND HEIFERS.—Cowslip IV. (1877), Cowslip V. (1878), Cowslip VI. (1879), Fancy IV. (1969), Fancy V. (1970), Primrose IV. (2261), Tulip III. (2414).

Umbers, Mr. Abraham, of Weston Hall, near Leamington Spa, Warwick.

BULLS.—Captain (584), George (645).

COWS AND HEIFERS.—Beeswing (1793), Bessie (1801), Bonnylass (1805), Bounty (1809), Brilliant (1816), Gaiety (2016), Guilty (2040), Pastime (2213), Patience (2215), Prudence (2294), Purity (2296), Ruby (2345), Sarah (2350), Silvia (2356), Simple (2357), Songstress (2362), Sportive (2365), Spot (2367), Telltale (2368), Thoughtless (2393), Tulip (2416), Tuneful (2417).

Walter, Mr. J., of Tetteridge, near Lifton, Devon.

BULL.—Brutus (578).

Wainwright, Mr. C. S., of Rhinebeck, U.S.

BULL.—Chibiabos (593).

Warren, Mr. R. B., of Child Okeford, near Blandford, Dorset.

BULLS.—Lord Derby (687), Sir H. Havelock (724).

COWS AND HEIFERS.—Beauty (1779), Bugess (1827), Burge (1828), Caterer (1842), Catherine (1843), Crocus (1882), Damsel (1916), Joan (2102), Lucinda (2159), Luckey (2160), Lucy (2161), Mirth (2177), Musk (2188), Myrtle (2189), Nectarine (2199), Pansy (2210), Pink (2238), Prudence (2295), Raspberry (2310), Rocket (2314), Verbena (2422), Violet (2425).

Wilkinson, Mr. Thomas, of Chawton, near Newport, Isle of Wight.

BULL.—Challenger (590).

COWS AND HEIFERS.—Baroness (1755), Jessamine (2093), Lady (2120), Primrose (2267), Rebecca (2311), Sunflower (2381), Unique (2419).

Wentworth, Hon. John, of Chicago, Illinios, U.S.

BULLS.—Chibiabos (593), Colonel Morris (595), Hiawatha (650), Prince John (704), Prince of Wales (706), Prince of Chicago (705), Putnam (712), Sir Charles (724a), Summit (729), Summit Prince (730), Sumpter (731), Turk (743).

COWS AND HEIFERS.—Fairy II. (1961), Fantine (1983), Gazelle (2023), Jennie (2090), Lady Morris (2128), Lady Gay (2129), Minna (2175), Miss Gay (2182), Model (2183), Nelly Bly (2201), Precocity (2247), Rosa (2317).

Wodehouse, W. H., Esq., of Woolmers Park, near Hertford, Herts.

BULL.—Zemindar (766).

COWS AND HEIFERS.—Hebe III. (2055), Lady Fortune (2124), Ranee (2308), Rosebud (2328), Ruby (2346).

N.B.—Either of the former Volumes may be procured of the Editor (Capt. Davy, Rose Ash, near Southmolton, Devon,) who is also prepared to purchase Devons for Gentlemen living abroad, by charging a small Commission.

BULLS.

*The distinguishing number after the names of the animals is continued from volume third.

ABBOTT (558): calved September, 1861, bred by, and the property of, Mr. James Davy, of Flitton Barton, Northmolton, Devon. Sire, Duke of Flitton (613); grandsire, Napoleon (259); dam, Treasure (1685); by Davy's Napoleon III. (464); grandam, Neatness (1509); by Eclipse (160); great great grandam bred by the late Mr. Davy, and was the winner of many prizes.

ADMIRAL (559): calved April 16th, 1861, bred by, and the property of, Mr. Samuel Anstey, of Menabilly, Cornwall. Sire, Lord Nelson (450), who won first prize as a yearling at the Royal Cornwall Show at St. Austell, in 1859; grandsire, Napoleon (259); dam, Milkmaid (2171); by Albert (358); grandam, Buttercup, (559); by Earl of Exeter, (38); great grandam, Milkmaid (295); by Baronet (6).

ALBERT (560): calved November, 1860, bred by Mr. John Northey, the property of Mr. Nicolls, near Launceston. Sire, Plato (480); grandsire, Napoleon (259); dam, Tulip (1692), by Napoleon (259); grandam, Dainty (104); by Favourite (43).

ARCHBISHOP OF CANTERBURY (561): calved May, 1860, bred by Mr. T. Palmer, of Norton, Stoke Climsland, near Callington, Cornwall, gained a first prize at Launceston, 1862. Sire, Warrior (548); grandsire, bred by Mr. James Quartly; dam, Beauty (31), and grandam were bred by Mr. James Davy, of Flitton, Northmolton.

ASTONISHER (562): calved February, 1860, bred by Mr. John Quartly, of Molland, the property of Mr. John A. Smith, of Bradford Peverell, near Dorchester. Sire, Duke of Chester (404); grandsire, Australian (365); great grandsire, Napoleon (259); dam, Picture (942); by Earl of Exeter (38); grandam, Beauty (29), by Duke, (30); great grandam, Famous (163), by Watson, (129); great great grandam, Prettymaid (366).

AUSTRALIAN (563): calved April, 1859, bred by Mr. Walter Farthing, of Stowey Court, near Bridgwater, the property of Mr. Pearse, of Australia. Sire, Sir Peregrine (722); grandsire, Earl of Exeter (38); dam, Cherry (1208); by Harper (423a); grandam and great grandam bred by Mr. Harper.

BAREFOOT (564): calved May 12th, 1859, bred by Capt. J. Tanner Davy, of Rose Ash, Devon, and sold to the Rev. S. N. Kingdon, of Bridgerule, near Holsworthy, Devon. Sire, Napoleon III. (464); grandsire, Earl of Exeter (38); dam, Buttercup (1197); by Napoleon (259); grandam, Primrose (369); by Baronet (6); great grandam, Quartly (390); by Hundred Guinea (56).

BARON (565): calved November, 1861, bred by, and the property of, Capt. J. Tanner Davy, of Rose Ash, Devon. Sire, King of the Bretons (659); grandsire, Napoleon (259); dam, Buttercup (1197), by Napoleon (259); granddam, Primrose (369), by Baronet (6); great grandam, Quartly (390), by Hundred Guinea (56).

BARON TREWOLLAND (566): calved 14th November, 1861, the property of Mr. J. Sobey, of Trewolland, near Liskeard. Sire, Warrior (548); grandsire bred by Mr. Quartly; dam, Brown (1196), by Alfred (138); grandam, Beauty (29), by Duke (30); great grandam, Famous (163), by Watson (129).

BILLY (567); calved February, 1860, bred by Mr. White, of Spaxton, the property of Mr. Walter Farthing, of Stowey Court, near Bridgwater, Somerset. Sire, Sir Peregrine (722); grandsire, Earl of Exeter (38); dam bred by Mr. White; grandam from the stock of Mr. Halse, of Molland, Devon.

BIRMINGHAM VII. (568): calved February 15th, 1862, bred by, and the property of, Mr. Samuel Umbers. Sire, Birmingham V. (372); grandsire, Birmingham (147); dam, Cowslip (598), by Northampton (86); grandam Cowslip, bred by Mr. Richard Merson, of Northmolton, by Prince Albert (102); great grandam bred by Mr. Merson, by Forester (46).

BOLD BOB (569): calved November, 1861, bred by, and the property of, Mr. R. Mogridge, of Molland, near Southmolton, Devon. Sire, King of the Britons (659); grandsire, Napoleon (259); dam, Laura (1440), by Sultan (318); grandam bred by Mr. Baker, and descended from the stock of the late Mr. Tapp, of Twitchen.

BOSCAWEN (570): calved May 1st, 1860, bred by E. G. Faile, Esq., of West Farms, New York, the property of the Hon. A. B. Conger, of Waldberg, near Haverstraw, New York. Sire, Huron (652); grandsire, Exeter (198); dam, Bowley (42), by Duke of Cornwall (33); grandam, Cadbury (56), by Quartly's Prince of Wales (105); great grandam, Mr. Turner's Curly.

BRIGADIER (571): calved February 24th, 1860, bred by George Patterson, Esq., of Springfield, Maryland, the property of Mr. J. F. Anderson, of Maplewood Farm, South Windham, Maine, U.S. Sire, Chatsworth (591); grandsire, Prince of Wales (105); dam, Galaxy (2018), by Imported Herod (214); grandam bred by Mr. Paterson by Imported Eclipse (191); great grandam bred by Mr. Patterson by Anchises (140). Galaxy was a splendid milker.

BRINSWORTHY (572): calved December 21st, 1861, bred by, and the property of, Mr. James Merson, of Brinsworthy, Northmolton, Devon. Sire, a bull of Mr. J. Tapp's; grandsire, Napoleon (259); dam, Lovely (1461); grandam, Dairymaid (634), by Albert (2); great grandam, Spot (417), by a son of Hundred Guinea (56).

BRINSWORTHY (573): calved March, 1860, bred by Col. Hoe, of New York, the property of the Hon. A. B. Conger, of Waldberg, New York, America. Sire, Exeter (198); grandsire, General (50); dam, Mayflower (1485), by Uncle Tom, a son of Earl of Exeter (38); grandam, Mayflower (879), by Baron (4); great grandam, Mayfly (292), by Cupid (20); great great grandam, Cherry, bred by Mr. Merson, of Brinsworthy.

BRITISH KING (574): calved September, 1860, bred by Mr. James Davey, of Flitton Barton, Northmolton, Devon. Sire, Napoleon (259); grandsire, Duke of Devonshire (35); dam, Cherry (1207), by Davy's Napoleon III. (464); grandam, Old Cherry (65), by Duke (30); great grandam bred by Mr. Davy.

BRITON (575): calved November 22nd, 1861, bred by, and the property of, Mr. John Northey, of Lake, near Lifton, Devon. Sire, Warrior (548); grandsire bred by Mr. John Quartly; dam, Princess (1580), by Duke of Wellington (187); grandam, Dainty (104), by Favourite (43); great grandam, Splendid (416).

BRUNEL (576): calved December, 1861, bred by, and the property of, Mr. T. Palmer, of Norton, Stoke Climsland, Cornwall. Sire, Warrior (548); grandsire bred by Mr. James Quartly; dam, Queen.

BRUNO (577): calved March, 1862, bred by, and the property of, Mr. John F. Anderson, of South Windham, Maine, U.S. Sire, Brigadier (571); grandsire, Chatsworth (591); dam, Brunette II. (1825), by Winchester, who was by Bloomfield (148), and his dam Fancy (710); grandam, Brunette (1824), by Red Rover (352); great grandam, Strawberry, by Bloomfield (148); great great great grandam, Strawberry, by Exchange (197).

BRUTUS (578): calved February, 1861, bred by Mr. W. S. Northey, of Stapledon Farm, near Brandis Corner, Devon, the property of Mr. J. Walter, of Setteridge, near Lifton, Devon. Sire, Plato (480); grandsire, Napoleon (259); dam, Princess (989); grandam, Princess (377), by a bull bred by Mr. Davy, of Northmolton.

BUCCANEER (579): calved November 28th, 1861, bred by, and the property of, Mr. Turner, of Beacon Downes, near Exeter, Devon. Sire, King of the Bretons (659); grandsire, Napoleon (259); dam, Picture, by a bull of Mr. Quartly's.

BUTLER (580): calved August, 1859, bred by Capt. J. T. Davy, of Rose Ash, near Southmolton, Devon, sold to Mr. James Davy. Sire, Davy's Napoleon III. (464); grandsire, Earl of Exeter (38); dam, Dairymaid (1258), by Richmond (292); grandam, Gem (201), by Earl of Exeter (38); great grandam, Dairymaid (105), by Hundred Guinea (56); great great grandam, Princess, by Forester (46).

CAPTAIN (581): calved April 10th, 1859, bred by Mr. John Bodley, of Stockley Pomeroy, near Crediton, Devon, the property of Mr. Ham. Sire, Havelock (421); grandsire, Napoleon (462); dam, Myrtle (2191), by Emperor (193); grandam, Crafty (1235), by Forester (46); great grandam, Comely, bred by Mr. Bodley, of Stockley.

CAPTAIN (582): calved February 14th, 1859, bred by Mr. Jas. Quartly, of Molland, near Southmolton, the property of Mr. Trix. Sire, Napoleon (259); grandsire, Duke of Devonshire (35); dam, Hebe (769); grandam, Quartly (390), by Hundred Guinea (56); great grandam, Picture, bred by Mr. Quartly.

CAPTAIN (583): calved November, 1861, bred by, and the property of, Mr. Walter Farthing, of Stowey Court, near Bridgwater, Somerset. Sire, Sir Peregrine (722); grandsire, Earl of Exeter (38); dam, Molly (902); grandam, Punch (1001), by Wonder (345); great grandam, Cowslip, bred by Mr. Farthing.

CAPTAIN (584): calved March, 1859, bred by, and the property of, Mr. Abraham Umbers, of Weston Hall, near Leamington Spa, Warwick. Sire, Birmingham (147); grandsire, Northampton (86); dam, Splendid (1649); grandam bred by the late Mr. Umbers from the herd of Mr. Child.

CARDINAL (585): calved May 31st, 1861, bred by, and the property of, Mr. J. Howard Mc Henry, of Sudbrook, near Baltimore, State Maryland. Sire, Uncas (324); grandsire, Megunticook (251); dam, Heiress (1386), by Duke of Devon (34); grandam, Dahlia (623), by Earl of Exeter (38); great grandam, July Flower (805), by Prince Albert (102); great grandam bred by Mr. Halse, of Molland, England.

CAVALIER (586): calved August 9th, 1860, bred by, and the property of, Mr. J. Howard Mc Henry, of Sudbrook, near Baltimore, Maryland. Sire, Uncas (324); grandsire, Megunticook (251); Dam, Dahlia (623), by Earl of Exeter (38); grandam, July Flower (805), by Prince Albert (102); great grandam bred by Mr. Halse, of Molland, England.

CAYUGA (587): calved March, 1858, bred by, and the property of, Mr. Edward G. Faile, of West Farms, West Chester Co., United States, America. He gained the first prize at New York State Agricultural Show, at Syracuse, 1858, and a first prize at the American Institute Show, at New York, 1859, and a first prize at New York State Agricultural Show, at Albany, 1859, and a first prize at West Chester County Agricultural Show, 1861. Sire, Tecumseh (535); grandsire, Frank Quartly (205); dam, Bowley (42), by Duke of Cornwall (33); grandam, Cadbury (56), by Quartly's Prince of Wales (105); great grandam, Curly.

CHAMPION (588): calved June, 1860, bred by Mr. James Davy, of Flitton Barton, the property of Thomas List, Esq. Sire, Davy's Napoleon III. (464); grandsire, Earl of Exeter (38); dam, Primrose (1569), by Eclipse (190); great grandam, Princess, bred by Mr. Davy, and winner of many prizes.

CHAMPION (588a): calved December, 1859, bred by Mr. James Quartly, of Molland, the property of Mr. Bodley, of Stockley Pomeroy, near Crediton; won a second prize in Class 2 at the Royal Agricultural Show, at Battersea, 1862, and second prize at the Bath and West of England Agricultural Show, at Wells. Sire, Napoleon (259); grandsire, Duke of Devonshire (35); dam, Dolly Varden (142), by Baronet (6); grandam, Primrose (372), by Prince Albert (102); great grandam, Pretty Maid (366).

CHALLENGE (589): calved September 18th, 1859, bred by Mr. J. Howard McHenry, of Sudbrook, Maryland, the property of Mr. George S. Brown, of Baltimore. Sire, Uncas (324); grandsire, Megunticook (251); dam, Dahlia (623); grandam, July Flower (805), by Prince Albert (102).

CHALLENGER (590): calved December, 1860, bred by Mr. Louch, of Barriton, Petersfield, the property of Mr. Thomas Wilkinson, of Chawton, Isle of Wight, gained a prize as best bull at the Isle of Wight Agricultural Show. Sire, Wanderer (547); grandsire, Sultan (318); dam, Prettymaid, bred by Mr. Louch, and got by Nelson (83).

CHATSWORTH (591): the property of Mr. J. Howard McHenry, of Sudbrook, near Baltimore, in the state of Maryland. Sire, Prince of Wales (105); grandsire, Prince Albert (102); dam, Cherry (66), by Prince of Wales (105); grandam, Prettymaid (366); great grandam, Curly, bred by Mr. Quartly.

CHESTER (592): calved 1861, bred by, and the property of, Mr. John Quartly, of Molland, near Southmolton, Devon. Sire, Duke of Chester (404); Grandsire, Australian (365); dam, Countess (595); by Duke of Devonshire (35); grandam, Cherry (64), by Duke (30).

CHIBIABOS (593): calved 5th May, 1856, bred by Mr. C. S. Wainwright, Rhinebeck, New York, U.S. America, and the property of Hon. John Wentworth, of Chicago, Illinois, U.S. America. Sire, May Boy (71); grandsire, Duke of York (37); dam, Ginerva (747), by Earl of Exeter (38); grandam, Prettymaid, by Proctor (109); great grandam, Beauty, by Nelson (81).

COLONEL (594): calved December, 1860, bred by, and the property of, Mr. Walter Farthing, of Stowey Court, near Bridgwater, Somerset; he won a second prize at the Bath and West of England Agricultural Show at Wells, and a third prize at the Royal Agricultural Show at Battersea. Sire, Sir Peregrine (722); grandsire, Earl of Exeter (38); dam by Duke of Somerset (186); grandam from the stock of Mr. Walter Farthing.

COLONEL MORRIS (595): calved 1st February, 1859, bred by Hon. John Wentworth, of Chicago, Illinois, U.S., the property of Alanson Parker, of Daviess County, Illinois, U.S. Sire, Chibiabos (593); grandsire, May Boy (71); dam, Princess II. (986), by Earl of Exeter (38); grandam, Princess (380), by Duke (30); great grandam, Princess (379), by Hundred Guinea (56); great great grandam, Princess, by Forester (46).

COMET (596): calved October, 1858, bred by Mr. William Hole, of Hannaford, near Barnstaple, Devon, the property of the Right Hon. Earl of Leicester; won a first prize at Royal Agricultural Show at Warwick, and was commended at the Royal Agricultural Show at Canterbury. Sire, Davy's Napoleon III. (464); grandsire, Earl of Exeter (38); dam, Marmoset (1475); grandam, Bessie (35), by a son of Duke (30), bred by Mr. Shapland, of Northmolton.

COMET (597); calved December, 1861, bred by, and the property of, Mr. G. Shapland, of Oakford, Northmolton. Sire, King of the Bretons (659); grandsire, Napoleon (259); dam, Countess (1873), by Napoleon (259); grandam, Curly (612); great grandam, Stumphorn (1065), by Oakford (268).

CONQUEROR (598): calved October 31st, 1861, bred by Mr. Samuel Anstey, Menabilly Farm, Cornwall, the property of Mr. Clark, St. Ewe. Sire, Lord Nelson (450); grandsire, Napoleon (259); dam, Champion, bred by Mr. Quartly, of Molland. Grandam also bred by him, from the stock of Longhorn Curly.

COPPINGER (599): calved April 2nd, 1860, bred by Mr. John Bodley, ot Stockley Pomeroy, the property of Mr. Coppinger, Ireland. Sire, Perfection (688), bred by Mr. Bodley; grandsire, Napoleon (462); dam, Myrtle (2191); by Emperor (193); grandam, Crafty (1235); by Forester (46); great grandam, Comely, bred by Mr. Bodley.

CORNISH HERO (600): calved August 5th, 1861, bred by Mr. Amos Parsons, of Highweek Barton, near Black Torrington, Devon, the property of D. B. Langford, Esq., Cornwall. Sire, Devon Star (605); grandsire, Napoleon (259); dam, Dairymaid (1263), by Duke of Cornwall (32); grandam, Dairymaid (106), by a bull bred by Mr. J. Davy.

CORPORAL (601): calved April, 1862, bred by, and the property of, Mr. Walter Farthing, of Stowey Court, near Bridgwater, Somerset. Sire, Champion (588a.); grandsire, Napoleon (259); dam, Cheerful (1845), by Albert (360); grandam and great grandam from the stock of Mr. Bodley.

CORRECTION (602): calved September, 1860, bred by Mr. James Davy, of Flitton Barton, the property of — Stanbury, Esq. Sire, Poltimore (481); grandsire, Napoleon (259); dam, Profit (992), by Nelson (83); grandam, Fancy (167), by a bull bred by Mr. Davy.

COUNT CAVOUR (603): calved 1859, bred by Mr. John Quartly, the property of Mr. John C. Halse, of Molland, near Southmolton. Sire, Napoleon (259); grandsire, Duke of Devonshire (35); dam, Daisy (1269), by Sultan (318); grandam, Prettymaid (367), by Baronet (6); great grandam, Prettymaid (366).

CROWN PRINCE (604): calved November 12th, 1860, bred by His late Royal Highness Prince Consort, the property of the Hon. General Hood; won a second prize at the Royal Agricultural Show at Leeds in 1861. Sire, Napoleon (259); grandsire, Duke of Devonshire (35); dam, Peace and Plenty (935), by Earl of Exeter (38); grandam, Famous (163), by Watson (129); great grandam, Prettymaid (366); great great grandam, Curly.

DEVON STAR (605): calved January 3rd, 1859, bred by Mr. James Quartly, the property of Mr. Amos Parsons, of Highweek Barton, near Black Torrington, Devon; won first prizes at Great Torrington, Holsworthy, and Stratton, 1861, and first prize again in 1862 at the same places. Sire, Napoleon (259); grandsire, Duke of Devonshire (35); dam, Picture (342), by Symmetry (124); grandam, Picture; great grandam, Picture, by Forester (46).

DIRIGO (606): calved March 16th, 1860, bred by E. G. Faile, Esq., of Woodside, West Farms, Westchester County, New York, the property of Mr. J. F. Anderson, of Maplewood Farm, South Windham, Maine, U. S. Sire, Exeter (198); grandsire, General (50), out of Beauty (21); dam, Rose of Baltimore (1614), by Eclipse (191); grandam bred by Mr. Patterson from Earl Leicester.

DISRACH (607): calved January 20th, 1859, bred by Mr. Samuel Anstey, of Menabilly Farm, the property of William Morrish, Esq., of Dartmoor Prison, near Tavistock, Devon. Sire, Albert (358); grandsire, Earl of Exeter (38); dam, Young Fairy (1317); grandam, Fairy (1314), by a bull bred by Mr. G. Turner, of Barton, near Exeter; great grandam, Juno (239), by Favourite (43), descended from Curly.

DOCTOR NED (608): calved April 18th, 1860, bred by George Patterson, Esq., of Springfield, Maryland, U.S., the property of Mr. J. F. Anderson, of South Windham, Maine, U.S. Sire, Chatsworth (591), out of Cherry (66); grandsire, Prince of Wales (105), out of Duchess (146); dam, Devonia (1925), by Herod (214); grandam bred by Mr. Patterson by Eclipse (191); great grandam by Anchises (140); great great grandam by Taurus (320).

DUKE (609): calved May 14th, 1858, bred by Mr. John Bodley, of Stockley Pomeroy, the property of Mr. Bennett. Sire, Napoleon I. (462); grandsire, Earl of Plymouth (189); dam, Myrtle (2191), by Emperor (193); grandam, Crafty (1235), by Forester (46); great grandam, Comely, bred by Mr. Bodley.

DUKE II. (610): calved February, 1860, bred by Mr. Philip Halse, of Molland, the property of Miss Rose, Monaghan County, Ireland. Sire, Duke (183); grandsire, Earl of Exeter (38); dam, Peggy (335), by Duke (30); grandam, Old Picture; great grandam, Famous (163), by Watson (129).

DUKE (611): calved November 18th, 1861, bred by, and the property of, Mr. James Merson. Sire, Duke of Flitton (613); grandsire, Napoleon (259); dam, Stately (1656), by Inkerman, bred by Mr. Merson; grandam, Stately (1057), by Prince (98); great grandam, Old Spot (417).

DUKE (612): calved November, 1862, bred by, and the property of, Captain J. Tanner Davy, of Rose Ash, near Southmolton, Devon. Sire, Duke of Flitton (613); grandsire, Napoleon (259); dam, Buttercup (1197), by Napoleon (259); grandam, Primrose (369), by Baronet (6); great grandam, Quartly (390), by Hundred Guinea (56).

DUKE OF FLITTON (613): calved May, 1859, bred by, and the property of, Mr. James Davy, of Flitton Barton, Northmolton, Devon; he gained the first prize of £30 in Class 1 at the Royal Agricultural Show in Battersea Park, in 1862; also at the same show the gold medal as being the best male Devon in any of the classes. Sire, Napoleon (259); grandsire, Duke of Devonshire (35): dam, Lady Bess (820), by Wonder, bred by Mr. Davy; grandam, Curly (98), by a bull bred by Mr. Davy; great grandam bred by Mr. Davy. Curly (98) gained many prizes after she was entered in the Herd Book.

DUKE OF HAYLE (614): calved February, 1862, bred by, and the property of, Mr. William Harvey, of Trelissich, near Hayle, Cornwall. Sire, Duke of Flitton (613); grandsire, Napoleon (259); dam, Gaylass (1367), by Davy's Napoleon III. (464); grandam, Gaylass (743), by Wonder, bred by Mr. Davy; great grandam, Pretty (358), by Oxford (89).

DUKE OF CORNWALL (615): calved May, 1861, bred by, and the property of, Mr. Thomas Julyan, of St. Creed, near Grampound, Cornwall. Sire, Lord Truro (451); grandsire, Napoleon (259); dam, Victoria (1711); grandam, Daisy (637), by Duke of Cornwall (32); great grandam, Daisy, bred by Dr. Rodd, of Trebartha.

DUKE OF DORSET (616): calved January 30th, 1861, bred by, and the property of, Mr. Wm. Joseph Paull, of Piddletown, near Dorchester, Dorset. Sire, Royal George (514): grandsire, Sultan (318); dam, Countess (1872), by Admiral (357); grandam, Polly, bred by Mr. Matthew Paull.

DUKE OF KENT (617): calved March, 1860, bred by Mr. T. Palmer, of Norton, Stoke Climsland, near Callington, Cornwall, the property of Mr. Parsons. Sire, Warrior (548); grandsire bred by Mr. J. Quartly; dam, Jenny Lind (792), bred by Mr. James Parsons, and gained a first prize as a heifer at Liskeard, in 1853.

DUKE OF LEEDS (618): calved December, 1860, bred by Mr. Walter Farthing, the property of Mr. Thomas Pope, near Warminster, Wilts; won first prize as a bull calf at the Royal Agricultural Show at Leeds. Sire, Sir Peregrine (722); grandsire, Earl of Exeter (38); dam, Cherry (576), by Wonder (345); grandam and great grandam bred by Mr. Walter Farthing, of Stowey Court.

DUKE OF STOWEY (619): calved December, 1861, bred by, and the property of, Mr. Walter Farthing, of Stowey Court, near Bridgewater; was highly commended at Battersea. Sire, Sir Peregrine (722); grandsire, Earl of Exeter (38); dam, Cherry (576), by Wonder (345); grandam bred by Mr. Walter Farthing.

DUKE GORLAYE (620): calved January 14th, 1859, bred by Mr. Treffry, of Penhesken, near Grampound, Cornwall, the property of Mr. Hearle, near Falmouth; he won a third prize as a Yearling at the Royal Cornwall Agricultural Show at Penzance, in 1860, and first as old Bull at Falmouth in 1861. Sire, Viscount (544); grandsire, Duke of Wellington (187); dam, Rosebud (1618), by Alexander (137); grandam, Prettymaid (971), by Earl of Exeter (38).

DUKE OF DEVONSHIRE (621): calved June, 1856, bred by Mr. Bodley, of Stockley Pomeroy, the property of Mr. J. A. Smith, of Bradford Peverell; gained first prizes at Dorchester and at Yeovil. Dam, Duchess (1292), by a Bull bred by Mr. Halse, of Molland; grandsire, Quartly's Prince of Wales (105).

DUNEVED (622); calved November, 1860, bred by, and the property of, Mr. John Jackman, Hexworthy, Lawhitton, near Launceston; won a third prize at the Bath and West of England Agricultural Show at Wells in 1862; also a third prize at the Royal Cornwall Show at Liskeard in 1862; and a second prize at Lifton in 1862. Sire, Prince, bred by Mr. Northey, of Lifton; grandsire, Northy (472); dam, Cherry, bred by Mr. Jackman, and winner of a prize at the Launceston and Lifton Agricultural Shows.

EARL (623): calved December, 1854, bred by, and the property of, Mr. G. Shapland, of Oakford. Sire, Earl of Exeter (38); grandsire, Baronet (6); dam, Curly (612); grandam, Stumphorn (1065), by Oakford (268); great grandam, bred by Mr. Shapland.

EARL OF WATFORD (624): calved July, 1862, bred by, and the property of, Mr. T. Palmer, of Norton, Stoke Climsland. Sire, Lord Kerry (664); grandsire, Napoleon (259); dam, a cow of Mr. James Quartly's, of Molland.

ENSIGN (625): calved November, 1861, bred by, and the property of, Mr. Walter Farthing, of Stowey Court, near Bridgwater. Sire, Sir Peregrine (722); grandsire, Earl of Exeter (38); dam, Princess (1578), by Duke (183); grandam, Cherry (1208), by Harper (423a.)

ENSIGN (626): calved November, 1862, bred by, and the property of, Captain J. Tanner Davy, of Rose Ash, Devon; sold to Mr. James Davy. Sire, Duke of Flitton (613); grandsire, Napoleon (259); dam, Princess (1579), by Duke of Sussex (406); grandam, Gem (201), by Earl of Exeter (38); great grandam, Dairymaid (105), by Hundred Guinea (56); great great grandam, Princess, by Forester (46).

EXCHANGE (627): calved February, 1860, bred by Mr. John Quartly, of Molland, the property of Mr. John A. Smith, of Bradford Peverell, Dorchester. Sire, Duke of Chester (404); grandsire, Australian (365); dam, Curly (1247), by Earl of Exeter (38); grandam, Curly (96), by Favourite (43); great grandam, Prettymaid (366).

EXMOOR (628): calved May 16th, 1861, bred by, and the property of, Mr. James Quartly, of Molland, near South-molton. Sire, King of the Bretons (659); grandsire, Napoleon (259); dam, Stately (1058), by Earl of Exeter (38); grandam, Picture (342), by Symmetry (124); great grandam, Picture.

FALCON (629): calved May 26th, 1862, bred by, and the property of, Mr. John F. Anderson, of South Windham, Maine, U.S. Sire, Dirigo (606); grandsire, Exeter (198): dam, Devonia (1925), by Herod (214); grandam bred by Mr. Patterson, by Eclipse (191); great grandam by Anchises (140); great great grandam by Taurus (320).

FAVOURITE (630): calved November 22nd, 1861, bred by, and the property of, Mr. John Northey, of Lake, near Lifton, Devon. Sire, Warrior (548); grandsire bred by Mr. Quartly; great grandsire, Sultan (318); dam, Dairymaid (634), by Albert (2); grandam, Spot (417), by a son of Hundred Guinea (56).

FELIX (631): calved April 25th, 1861, bred by, and the property of, Mr. John A. Smith, of Bradford Peverell, Dorchester. Sire, Robin Hood (509); grandsire, Sultan (318); Dam, Dew Drop (1928), by Palmerston (476); grandam, Darling, bred by Lord Portman.

FORDHAM (632): calved in February, 1857, bred by Mr. Colby, the property of the Hon. Ezra Cornell, of Ithaca, Tompkins County, New York, U.S. Sire, Frank Quartly (205); grandsire, Earl of Exeter (38); dam, Birthday (38), by Proctor (109); grandam, Taunton (440), by a bull bred by Mr. J. T. Davy; great grandam, Myrtle, bred by Mr. Thomas; great great grandam, bred by Capt. J. Tanner Davy, of Rose Ash, near Southmolton, Devon. Fordham won the first prize in the class of three-year-old Devon Bulls at the New York State Fair, at Elmira, in October, 1860. He also won, at the same fair, the sweepstakes prize of a Silver Medal, as the best Devon Bull, on the ground over-one-year-old. At the same fair the first prize Yearling Bull and Heifer Calf were sired by Fordham.

FORESTER (633): calved April 2nd, 1860, bred by Lord Portman, the property of Mr. W. Joseph Paull, of Piddletown, near Dorchester. Sire, Royal George (514); grandsire, Sultan (318); dam, Red Rose (1603), by Admiral (387); grandam, Rosy (1622), by Champion (17), great grandam, Cherry (580).

FRANK QUARTLY (634), calved November 12th, 1859, bred by, and the property of, the Hon. A. B. Conger, of Waldberg, near Haverstraw, N. Y. Sire, Frank Quartly (205); grandsire, Earl of Exeter (38); dam, Milkmaid (889), by Norfolk (471); grandam, Van Rensalear, by Baltimore (143); great grandam, Broadhorn, bred by Mr. G. Patterson, of Maryland, from his Earl of Leicester stock.

FUSILEER (635): calved November, 1860, bred by Mr. William Hole, of Hannaford, near Barnstaple, the property of Mr. James Merson, of Brinsworthy, Northmolton, Devon; he won the second prize at Royal Agricultural Show, at Battersea, 1862. Sire, Comet (596); grandsire, Davy's Napoleon III. (464); dam, Laura (256), by Baronet (6); grandam, Leworthy (259).

GARIBALDI (636); calved July 1st, 1860, bred by Mr. James Davy, of Flitton Barton, the property of Mr. John Bloomfield, of Warham, near Wells, next the sea, Norfolk. Sire, Palmerston (476); grandsire, Eclipse (190); dam, Picture (337); grandam, Flower (189), by Hundred Guinea (56); great grandam, Lilly, by a son of Longhorned Curly.

GARIBALDI (637): calved November, 1861, bred by, and the property of, Mr. G. Shapland, of Oakford. Sire, Nelson (680); grandsire, Napoleon (259); dam, Curly III. (1891), by Eclipse (190); grandam, Curly (612); great grandam, Stumphorn, by a bull bred by Mr. Merson.

GARIBALDI (638): calved June 12th, 1860, bred by, and the property of, Mr. Treffry, of Penhesken, near Grampound, Cornwall. Sire, Viscount (544); Grandsire, Duke of Wellington (187); dam, Ruby (1625), by Prince of Oldenburg (104); grandam bred by Mr. Turner.

GARIBALDI (639); calved March 9th, 1862, the property of Mr. John Sobey, of Trewolland, near Liskeard, Cornwall. Sire, Prosper; dam, Graceful (1380), by Napoleon (259); grandam, Beauty (29), by Duke (30); great grandam, Famous (163), by Watson (129).

GENERAL (640): calved May, 1861, bred by Mr. James Davy, of Flitton Barton, the property of Mr. Thomas Rew. Sire, Prince Alfred (491); grandsire, Napoleon (259); dam, Pink (1544), by Eclipse (190); grandam, Pink (955), by Nelson (83); great grandam, Princess (377).

GENERAL WAYNE (641): calved April, 1859, bred by Mr. E. G. Faile, the property of Mr. Aaron Louis, of Wayne County, Pa. Sire, Huron, (652); grandsire, Exeter (198); dam, Fleda (1343), by Ostega (474); grandam, Bowley (42), by Duke of Cornwall (33); great grandam, Cadbury (56), by Quartly's Prince of Wales (105); great great grandam, Mr. Turner's Curly.

GENERAL DIX (642): calved June 8th, 1861, bred by, and the property of, the Hon. A. B. Conger, of Waldberg, near Haverstraw, New York. Sire, Washington (130); grandsire, Baronet (6); dam, Daisy (640), by Earl of Exeter (38); grandam, Daisy (111), by Duke (30); great grandam, Prettymaid (365), by a son of Prettymaid (366), by Watson (129); great great grandam, Flower (186), by Sillifant (120).

GENERAL HALLECK (643): calved June 30th, 1861, bred by, and the property of, the Hon. A. B. Conger, of Waldberg, near Haverstraw, New York. Sire, Mohawk (457); grandsire, Exeter (198); dam, Droophorn (1290), by Baltimore (143); grandam, bred by Mr. George Patterson, of Maryland, out of Stock, from the Earl of Leicester's herd.

GENERAL McCLELLAN (644): calved October 6th, 1860, bred by, and the property of, the Hon. A. B. Conger, Waldberg, near Haverstraw, New York. Sire, Washington (130); grandsire, Baronet (6); dam, Milkmaid (889), by Norfolk (471); grandam, Van Rensalear, by Baltimore (143); great grandam, Broadhorn, bred by Mr. G. Patterson, of Maryland, out of stock given to him by the late Earl of Leicester.

GEORGE (645): calved April, 1862, bred by, and the property of, Mr. Abraham Umbers. Sire, Captain (584); grandsire, Birmingham (147); dam, Greenway (763), by Northampton (86); grandam bred by the late Mr. Thomas Umbers.

GIPSY PRINCE (646): calved December 3rd, 1860, bred by, and the property of, Mr. Wm. Joseph Paull, of Piddletown, near Dorchester. Sire, Robin Hood (509); grandsire, Sultan (318); dam, Beauty (1789), by Palmerston (476); grandam, Beauty (32), by Champion (17); great grandam, Lovely, bred by Lord Portman.

GOLDFINDER (646a): calved December 25th, 1858, bred by, and the property of, Mr. Edward Pope, of Great Toller, near Dorchester, Dorset. Sire, Napoleon II. (463); grandsire, Napleon (462); dam, Neat (1508), by Prince Alfred (103); grandam, Tidy, bred Mr. Templeman.

GREAT WESTERN (647): calved September, 1859, bred by Mr. George Turner, of Beacon Downes, near Exeter, Devon, the property of the Right Hon. Earl Fortescue. Sire, Prince Frederick (494); grandsire, Australian (365); dam, Vaudine (1699), by Palmerston (477); grandam, Wallflower (472), by Duke of York (37); great grandam, Mayflower (290), by a son of Hundred Guinea (56).

HERO (648): calved June, 1859, bred by Mr. James Davy, of Flitton Barton, the property of Thomas Slocombe, Esq.; he won the best prize at the Braunton Cattle Show. Sire, Napoleon (259); grandsire, Duke of Devonshire (35); dam, Profit (992), by Nelson (83); grandam, Fancy (167); sire bred by Mr. Davy, great grandam bred by Mr. Davy for many generations.

HERCULES (649): calved November 2nd, 1861, bred by Captain J. Tanner Davy, of Rose Ash, near Southmolton, Devon, the property of Mr. W. Risdon, of Dolton, near Exeter, Devon. Sire, King of the Bretons (659); grandsire, Napoleon (259); dam, Dairymaid (1258), by Richmond (292); grandam, Gem (201), by Earl of Exeter (38); great grandam, Dairymaid (105), by Hundred Guinea (56); great great grandam, Princess, by Forester (46).

HIAWATHA (650): calved February 1st, 1859, bred by Mr. R. Linsley, of Meriden, Connecticut, U.S., the property of the Hon. John Wentworth, of Chicago, Illinois, U.S. Sire, Comet (162); grandsire, Albert (2); dam, Nelly Bly (2201), by Megunticook (251); grandam, Beauty III. (524), by Bloomfield (148); great grandam, Beauty (523), by Exchange (197); great great grandam, Old Fancy (709), by Taurus (320).

HIS MAJESTY (651): calved June, 1860, bred by Mr. James Davy, of Flitton Barton, the property of — Rosewarne, Esq. Sire, Napoleon (259); grandsire, Duke of Devonshire (35); dam, Curly (97); grandam and great grandam, Beauty, bred by Mr. Davy, and won prizes at Lifton, Tavistock, and Barnstaple.

HURON (652): calved June, 1857, bred by Mr. Edward G. Faile, of West Farms, Westchester County, New York, the property of Arthur Gilman, Esq., of Glynllyn Farm, Lee, Berkshire County, Massachusetts; gained a first prize at the Show of the American Institute at New York, 1859; also a first prize at the New York State Agricultural Show at Albany, 1859. Sire, Exeter (198); grandsire, General (50); dam, Victoria (1108), by Earl of Exeter (38); grandam, Adah (489), by Baronet (6); great grandam by Prince Albert (102), and a prize cow of Mr. Tapp's.

HURON II. (653): calved March, 1860, bred by Mr. E. G. Faile, of West Farms, Westchester County, New York, the property of Mr. Truman Bobier, of Earlville, Madison County. Sire, Huron (652); grandsire, Exeter (198); dam, Pinta (1548), by Wellington (336); grandam, Droophorn (1291), by Baltimore (143), bred by Mr. Patterson, of Maryland, from his Earl of Leicester's stock.

JUPITER (654): calved March, 1858, bred by, and the property of, Mr. John C. Halse, of Molland, near Southmolton, Devon. Sire, Sultan (318); grandsire, Earl of Exeter (38); dam, Jessie (799); grandam, Mayflower (878), by Baronet (6); great grandam, Old Julyflower (805), by Prince Albert (102).

KESKARRA (655): calved May 4th, 1862, bred by, and the property of, the Hon. A. B. Conger, of Waldberg, near Haverstraw, New York. Sire, Washington (130); grandsire, Baronet (6); dam, Katerina (1427), by Omar Pasha (473); grandam, Kate Kearney (811), by Earl of Exeter (38); great grandam, Round Head, by Prince Albert (102); great great grandam, Beauty, by Nelson (81).

KINGSTON (656): calved 12th May, 1862, bred by, and the property of, Mr. Charles F. Perkins, of The Grange, Kingston, near Taunton, Somerset. Sire, Sir Peregrine (722); grandsire, Earl of Exeter (38); dam, Rose (2320), by Duke (183); grandam bred by Mr. Burge from the stock of Mr. Farthing by Lewes (226).

KING OF BRITTANY (657): calved May, 1860, bred by Mr. James Davy, of Flitton Barton, the property of the Marquis of Anglesea. Sire, Prince Alfred (491); grandsire, Napoleon (259); dam, Lady Bess (820), by Wonder, bred by Mr. Davy; grandam, Curly (97), by a bull bred by Mr. Davy; great grandam bred by Mr. James Davy.

KING OF GERMANY (658): calved May, 1861, bred by Mr. T. Palmer, of Norton, Stoke Climsland. Sire, Warrior (548); grandsire bred by Mr. James Quartly; dam, Lucy (273), by Duke of Cornwall (32); grandam and great grandam bred by Mr. James Parsons.

KING OF THE BRETONS (659): calved February 24th, 1859, bred by, and the property of, Mr. James Quartly, of Molland, near Southmolton; won a first prize at the Royal Agricultural Show at Canterbury. Sire, Napoleon (259); grandsire, Duke of Devonshire (35); dam, Milkmaid (295), by Baronet (6); grandam, Cherry (68), by Quartly's Prince of Wales (105); great grandam, Flower (186), by Sillifant (120); great great grandam, Flower (187), by Prize (108).

LEVIATHAN (660): calved February 18th, 1859, bred by Mr. John Bodley, of Stockley Pomeroy, the property of Mr. Farthing; won a second prize at Taunton, 1861. Sire, Monarch (460); grandsire, Albert (360); dam, Duchess (1292), by a bull bred by Mr. Halse; grandam, Rhoda, bred by Mr. Bodley.

LIEUTENANT (661): calved October, 1861, bred by Sir A. A. Hood, Bart., the property of Mr. Walter Farthing, of Stowey Court, near Bridgwater. Sire, Sir Peregrine (722); grandsire, Earl of Exeter (38); dam, Sir A. A. Hood's Best Cow; grandam from the stock of the late Mr. Gibbs, of Cothelstone.

LITTLE JOHN (662): calved April, 1862, bred by, and the property of, Mr. William Taylor, of Harptree Court, near Bristol. Sire, Lord Kerry (664); grandsire, Napoleon (259); dam, Daisy, and grandam, Daisy, bred by Mr. Lewis Halse, of Molland, Devon.

LORD DERBY (663): calved March 20th, 1858, bred by Mr. Samuel Anstey, of Menabilly, near Par Station, Cornwall, the property of Mr. Jasper, Northhill; he won a third prize as a yearling at the Royal Cornwall Show at St. Austell in 1859, and a third prize as an old bull at the Royal Cornwall Show at Liskeard in 1862. Sire, Albert (358); grandsire, Earl of Exeter (38); dam, Champion, bred by Mr. John Quartly, of Molland; grandam bred by Mr. J. Quartly from the stock of Longhorn Curly.

LORD KERRY (664): calved November 13th, 1858, bred by Mr. James Quartly, of Molland House, the property of Mr. Palmer. Sire, Napoleon (259); grandsire, Duke of Devonshire (35); dam, Primrose (977), by Earl of Exeter (38); grandam, Primrose (372), by Prince Albert (102); great grandam, Prettymaid (366); great great grandam, Curly. Lord Kerry (664) gained a second prize in Class 2 at the Royal Agricultural Show at Canterbury in 1861, first prizes at the East Cornwall and at the Launceston Shows, second prize at the Bath and West of England Show at Truro, first prize at the Tavistock and West Devon Agricultural Show, and in 1862 the first prize at the Royal Cornwall Show at Liskeard, and the third at the Royal Agricultural Show at Battersea.

LORD DODRINGTON (665): calved January, 1862, bred by, and the property of, Mr. Walter Farthing, of Stowey Court, near Bridgwater, Somerset. Sire, Sir Peregrine (722); grandsire, Earl of Exeter (38); dam, Lady, bred by the late Mr. Farthing, of Dodrington by Lewes (226); she won four prizes at the Taunton and Bridgwater Shows, and the second prize as a cow at the Bath and West of England Show at Wells, and was commended at the Royal Agricultural Show at Battersea; grandam bred by Mr. Farthing.

LORD CLYDE (666): calved May 25th, 1860, bred by, and the property of, Mr. Treffry, of Penhesken, near Grampound, Cornwall. Sire, Viscount (544); grandsire, Duke of Wellington (187); dam, Red Rose (1604), by Alexander (137); grandam, Ruby (1625), by Prince of Oldenburg (104); grandam bred by Mr. Turner.

LORD DERBY (667): calved December, 1860, bred by R. Mogridge, Esq., the property of Mr. R. B. Warren, of Child Okeford, near Blandford, Dorset. Sire, Napoleon (259); grandsire, Duke of Devonshire (35): dam, Lilly (1449), by Sultan (318); grandam, Picture (943), by Earl of Exeter (38); great grandam, Picture (338), by Duke (30); great great grandam, Beauty (24).

LOUIS NAPOLEON (668); calved December 22nd, 1859, bred by, and the property of, Mr. John C. Halse, of Molland, near Southmolton, Devon. Sire, Napoleon (259); grandsire, Duke of Devonshire (35); dam, Countess (594), by Earl of Exeter (38); grandam, Fancy (708), by Baronet (6); great grandam, Sappho (1038), by Quartly's Prince of Wales (105).

LOUIS NAPOLEON (669): calved October 3rd, 1860, bred by, and the property of, the Hon. A. B. Conger, Waldberg, near Haverstraw, New York. Sire, Mohegan (458); grandsire, Tecumseh (535); dam, Lovely (855), by Albert (2); grandam, Lovely (854), by Megunticook (251; great grandam, Lovely (269), by Hundred Guinea (56).

LUCKNOW (670): calved December 9th, 1860, bred by, and the property of, the Right Hon. the Earl of Eldon, Wareham, Dorset. Sire, General Havelock (419); grandsire, St. Audries (531a); dam, Lovely (1459), by Harper (423a); grandam bred by Mr. Harper, of Cheddon.

MADOCKAWANDA (671): calved May, 23rd, 1861, bred by and the property of, Mr. J. F. Anderson, of South Windham, Maine, U.S. Sire, Paris (685); grandsire, Caledonian, out of Patterson's Stock, by Exchange (197); dam, Devonia (1925), by Herod (214); grandam bred by Mr. Patterson, by Eclipse (191); great grandam bred by Mr. Patterson by Anchises (140); great great grandam bred by Mr. Patterson by Taurus (320).

MARQUIS (672): calved June 25th, 1859, bred by Mr. J. H. Mc Henry, of Sudbrook, near Baltimore, State of Maryland, the property of Mr. Wm. J. Albert. Sire, Red Rose (290); grandsire, Earl of Exeter (38); dam, Heiress (1386), by Duke of Devon (34); grandam, Dahlia (623), by Earl of Exeter (38); great grandam, Julyflower (805), by Prince Albert (102).

MATCHLESS (673): calved March 30th, 1861, bred by Mr. John Bodley, of Stockley Pomeroy, the property of Mr. Coury. Sire, Perfection (688), bred by Mr. J. Bodley; grandsire, Napoleon I. (462); dam, Myrtle (2191); grandam, Crafty (1235), by Forester (46); great grandam, Comely, bred by Mr. Bodley.

MILTON (674): calved April 21st, 1862, bred by Lord Portman, the property of Charles Hambro, Esq., of Milton Abbey, Dorset. Sire, Rifleman (717); grandsire, Sir Peregrine (722); dam, Prim, by Palmerston (476); grandam, Pretty.

MINISCEONGO (675): calved April 15th, 1862, bred by, and the property of, the Hon. A. B. Conger, of Waldberg, near Haverstraw, New York. Sire, Cayuga (587); grandsire, Tecumseh (535); dam, Queen of the May (2305), by Napoleon III. (464); grandam, Mayflower (1485); great grandam, Mayflower (879), by Baron (4): great gre grandam, Mayfly (292), by Cupid (20).

MONARCH (676): calved February 4th, 1862, bred by, and the property of, Mr. Samuel Anstey, of Menabilly Farm, near Par Station, Cornwall. Sire, Lord Nelson (450); grandsire, Napoleon (259); dam, Picture (942), by Earl of Exeter (38); grandam, Beauty (29), by Duke (30); great grandam, Famous (163), by Watson (129); great great grandam, Prettymaid (366).

MONITOR (677): calved September 25th, 1861, bred by, and the property of, Mr. Amos Parsons, near Black Torrington. Sire, Devon Star (605); grandsire, Napoleon (259); dam, Homely (1401), by Duke of Cornwall (32); grandam, Homely (781), by Hundred Guinea (56); great grandam, Old Lilly, bred by Mr. Quartly. Monitor won a first prize in Class 2 at Holsworthy, 1862.

MON DIEU (678): calved March 6th, 1860, bred by Mr. James Quartly, of Molland, near Northmolton, Devon, the property of Mr. Tremain, Cornwall. Sire, Napoleon (259); grandsire, Duke of Devonshire (35); dam, Milkmaid (295), by Baronet (6); grandam, Cherry (68), by Prince of Wales (105); great grandam, Flower (186), by Sillifant (120); great great grandam, Flower (187), by Prize (108).

MUSICIAN (679): calved September, 1861, bred by, and the property of, Mr. G. Turner, of Beacon Downes, near Exeter. Sire, Prince Frederick (494); grandsire, Australian (365); dam, Clara Novello (1217), by Admiral (135); grandam, Garcia (740), by Earl of Exeter (38); great grandam, Mayflower (178), by Baronet (6).

NELSON (680): calved September, 1857, bred by, and the property of, Mr. G. Shapland, of Oakford, Northmolton. Sire, Napoleon (259); grandsire, Duke of Devonshire (35); dam, Duchess (667), by Earl of Exeter (38); grandam, Picture (945); great grandam, Beauty (510), by Young Sillifant (121); great great grandam, Cherry.

NIMROD (681): calved October 23rd, 1858, bred by Mr. James Quartly, of Molland, the property of Mr. Parsons. Sire, Napoleon (259); grandsire, Duke of Devonshire (35); dam, Picture (342), by Symmetry (124); grandam, Picture; great grandam, Picture, by Forester (46).

NOBLE (682): calved December 30th, 1860, bred by, and the property of, Mr. Treffry, of Penhesken, near Grampound. Sire, Viscount (544); grandsire, Duke of Wellington (187); dam, Prettymaid (971), by Earl of Exeter (38); grandam bred by Mr. Turner.

NORFOLK (683): calved April, 1855, bred by Mr. J. N. Blakeslee, of Watertown, Connecticut, the property of Mr. J. F. Anderson, of South Windham, Maine, U.S. Sire, Norfolk, bred by G. Patterson, Esq.; grandsire, Norfolk (266); dam, Fancy, by Prince Albert, bred by Mr. Blakeslee, by Champion, whose dam was Beauty (523), and his sire Bloomfield (148); grandam of Norfolk was Victoria, by a Devon bull bred by S. and L. Hurlbut, by Bloomfield (148); great grandam, Beauty, by Matchless, whose sire was Bloomfield (148), and his dam Fancy (710); great great grandam from Mr. Patterson's stock.

OROTEMBO (684): calved April 16th, 1861, bred by E. G. Faile, Esq., West Farms, New York, U.S., the property of Mr. J. F. Anderson, of South Windham, Maine, U.S. Sire, Huron (652), out of Victoria (1108); grandsire, Exeter (198); dam, Abbess (1748), by Tecumseh (535); grandam, Pansy (1527), by Wellington (336); great grandam, Amy (1153), by Young Baltimore, bred by Mr. Patterson, of Maryland.

PARIS (685): calved May, 1856, the property of Mr. J. F. Anderson, of South Windham, Maine, U.S., Sire, Caledonia, whose dam was by exchange (197), and grandam were from the stock of George Patterson, Esq.; grandsire, Bloomfield (148); great grandsire, Eclipse (191); dam, Milkmaid, by Winchester, who was by Bloomfield (148); and out of Fancy (710); grandam, Smith (1048); great grandam, Smith I. (1046), by Exchange (197); great great grandmam, Old Fancy (709), by Taurus (320).

PEDRO (686): calved February, 1860, bred by Mr. Walter Farthing, the property of Mr. Robert Farthing, of North Petherton. Sire, Sir Peregrine (722); grandsire, Earl of Exeter (38); dam, Profit, bred by Sir A. Hood, Bart.; grandam bred by Mr. Gibbs, of Cothelstone.

PENKEVIL (687): calved April 15th, 1861, bred by, and the property of, the Right Honorable Lord Viscount Falmouth. Sire, Lord Truro (451); grandsire, Napoleon (259); dam, Daisy (636), by Symmetry (124); grandam, Treasure (447), by a bull bred by Dr. Rodd; great grandam bred by Mr. Rodd.

PERFECTION (688): calved June 1st, 1858, bred by Mr. John Bodley, of Stockley Pomeroy, the property of Mr. Farthing; won a second prize as a two-year-old at Bath and West of England Show at Dorchester, 1860, a third prize at Canterbury, 1860, first prize as a three-year-old at the Royal Agricultural Show at Leeds, 1861, first prize at Taunton and at Bridgwater, 1861, first prize at Bath and West of England Show at Wells, 1862. Sire, Napoleon I. (462); grandsire, Earl of Plymouth (189); dam, Duchess (1292), by a bull bred by Mr. Halse, of Molland; grandam, Rhoda; great grandam, Countess, bred by Mr. Bodley.

PERFECTION (689): calved November, 1860, bred by, and the property of, Captain J. Tanner Davy, of Rose Ash, Southmolton, Devon. Sire and grandsire, dam and grandam, bred by Captain Davy.

PERFECTION (690): calved February, 1859, bred by Mr. G. Shapland, of Oakford, Northmolton, the property of Mr. Vallence, of Court Barton. Sire, Napoleon (259); grandsire, Duke of Devonshire (35); dam, Princess (2272); grandam, Duchess (667), by Earl of Exeter (38); great grandam, Picture (945); great great grandam, Beauty (510), by Young Sillifant (121).

PHOEBUS (691): calved September 16th, 1861, bred by, and the property of, Mr. J. Howard Mc Henry, of Sudbrook, near Baltimore, Maryland. Sire, Marquis (672); grandsire, Red Rose (290); dam, Sunbeam (1662), by Uncas (324); grandam, Rose of Lancaster (1615), by Sultan (122); great grandam, Willingham, imported from Mr. Bloomfield, of Norfolk.

PHOENIX (692): calved November, 1861, bred by, and the property of, Mr. William Hole, of Hannaford, near Barnstaple. Sire, Comet (596); grandsire, Davy's Napoleon, III. (464); dam, Juno (1423), by Junius (443); grandam, Sappho (1635); great grandam, Juno (240), by Baronet (6).

PICKWICK (693): calved October, 1861, bred by Mr. Richard Mogridge, of Molland, the property of Miss Rose, of Mullamore, Monaghan, Ireland. Sir, King of the Bretons (659): grandsire, Napoleon (259): dam, Prettymaid II., by Duke of Sussex (406); grandam, Duchess (671), by Earl of Exeter (38); great grandam, Prettymaid (263), by Baronet (6); great great grandam, Moss Rose (303).

PILOT (694): calved September 4th, 1861, bred by, and the property of Mr. Samuel Anstey, of Minability Farm, near Par Station, Cornwall. Sire, Lord Nelson (450); grandsire Napoleon (259); dam, Curly (1242), by Earl of Exeter (38); grandam Champion, a daughter of Longhorn Curly, bred by Mr. John Quartly.

PIONEER (695): calved October, 1860, bred by Mr. William Hole, of Hannafurd, near Barnstaple, the property of Mr. E. Pope, of Great Toller, near Dorchester; was highly commended at Leeds in 1861. Sire, Comet (596); grandsire, Davy's Napoleon III. (464); dam, Rosabella (1609), by Zebu (552); grandam, Hebe (220), by Baronet (6); great grandam, Donna (143); great great grandam, Pincombe (346).

PLAYER (696): calved 1860, bred by, and the property of, Mr. John Quartly, of Molland, near Southmolton, Devon. Sire, Duke of Chester (404); grandsire, Australian (365); dam, Lovely (2150), by Sultan (318); grandam, Playful (354), by Baronet (6); geeat grandam, Cherry (64); great great grandam, Famous (163); great great great grandam, Prettymaid (366).

POROBATTAN (697): calved February, 1859, bred by, and the property of, Mr. Edward G. Faile, of West Farms, Westchester County, New York. Sire, Exeter (198); grandsire, General (50); dam, Rose of Baltimore (1614), by Eclipse (191); grandam bred by Mr. George Patterson from his Earl of Leicester stock.

PRESIDENT (698): calved October 20th, 1860, bred by Mr. James Quartly, of Molland, the property of Mr. Palmer. Sire, Napoleon (259); grandsire, Duke of Devonshire (35); dam, Primrose (977), by Earl of Exeter (38); grandam, Primrose (372), by Prince Albert (102); great grandam, Pretty Maid (366).

PRINCE PEN (699): calved October 28th, 1861, bred by Mr. John Northey, of Lifton, the property of the Rev. A. C. Thynne, of Penstowe, near Stratton. Sire, Warrior (548); grandsire bred by Mr. Quartly; great grandsire, Sultan (318); dam, Duchess, by Duke of Wellington (187); grandam, Dainty (104), by Favorite (43); great grandam, Splendid (416), by Symmetry (124); great great grandam, Splendid (415), by Sillifant (120).

PRINCE (700): calved October 19th, 1859, bred by Captain J. Tanner Davy, of Rose Ash, Devon, the property of Mr. W. Risdon, of Dolton, near Exeter; won a first prize as yearling bull at Torrington, May, 1861, and again as an old bull in 1862. Sire, Napoleon III. (464); grandsire, Earl of Exeter (38); dam, Jenny Lind (231), by Lopes (64); grandam, Mayflower (289), by Duke (30); great grandam, Cherry (62), by Hundred Guinea (56); great great grandam, Wallflower (471), by Forester (46).

PRINCE ARTHUR (701): calved October 7th, 1859, bred by Mr. Samuel Anstey, of Menabilly Farm, Cornwall, the property of Mr. James Rundle, St. Sampsons. Sire, Albert (358); grandsire, Earl of Exeter (38); dam, Happy (1383), by Uncle Tom (328); grandam, Juno (239), by Favourite (43); great grandam, Beauty, bred by Mr. Quartly.

PRINCE ARTHUR (702): calved June, 1861, bred by, and the property of, Mr. John Northey, of Lake, near Lifton, Devon. Sire, Plato (480); grandsire, Napoleon (259); dam, Lilly (1445), by Cornish Prince (167); grandam gained prizes at Lifton and Tavistock.

PRINCE GERAINT (703): calved January 2nd, 1862, bred by, and the property of, William Taylor, Esq., of Harptree Court. Sire, Duke of Flitton (613); grandsire, Napoleon (259); dam, Profit (992), by Nelson (83); grandam, Fancy (167), by a bull bred by Mr. Davy. Prince Geraint was highly commended as a calf at Gloucester, 1862.

PRINCE JOHN (704): calved 1860, bred by Mr. R. Linsley, of Meriden, Connecticut, U.S., the property of Mr. E. H. Hyde, of Stafford, Connecticut, U.S. Sire, Comet (102); grandsire, Albert (2); great grandsire, Baronet (6); dam, Majestic (1471), by Abdul-Medjid, full brother to Abdel-Kader (134); grandam, Wallflower (472), by Duke of York (37); great grandam, Wallflower (290), by a son of Hundred Guinea (56).

PRINCE OF CHICAGO (705): calved 26th May, 1857, bred by the Hon. John Wentworth, of Chicago, Illinois, U.S., the property of Mr. D. S. Wentworth, of Will County, Illinois, U.S. Sire, Frank Quartly (205); grandsire, Earl of Exeter (38); dam, Princess II. (986), by Earl of Exeter (38); grandam, Princess (380), by Duke (30); great grandam, Princess (379), by Hundred Guinea (56); great great grandam, Princess, by Forester (46).

PRINCE OF WALES (706): calved September 24th, 1860, bred by the Hon. John Wentworth, the property of Mr. T. Bidwill, of Lake County, Illinois, U.S. Sire, Chibiabos (593); grandsire, Mayboy (71); dam, Princess II. (986), by Earl of Exeter (38); grandam, Princess (380), by Duke (30); great grandam, Princess (379), by Hundred Guinea (56); great great grandam, Princess, by Forester (46).

PRINCE OF WALES (707): calved April 15th, 1861, bred by, and the property of, Mr. Daniel Steinmetz, of Sheaneck, Lancaster County. Sire, William Tell (753); grandsire, Frank Quartly (205); dam, Queen Victoria (2304), by imported Norfolk (266); grandam and great grandam were by imported Eclipse (191); great great grandam a Coke Devon.

PRINCE LEOPOLD (708): calved December 1st, 1860, bred by His late Royal Highness the Prince Consort, the property of the Hon. General A. Hood. Sire, Saracen (520a); grandsire, Zouave (556); dam, Crocus (1238), by Baronet (6); grandam, Violet, from Mr. Halse's noted herd.

PRINCE ALFRED (709): calved August 3rd, 1861, bred by His late Royal Highness Prince Consort, the property of the Hon. General A. Hood. Sire, Colonel (387); grandsire, Zouave (556); dam, Fancy (703), by William, bred by Mr. Farthing; grandam, Gaily (739a), by Wonder (345); great grandam, Cowslip, bred by Mr. Farthing.

PRIZE (710): calved February, 1859, bred by, and the property of, Mr. J. A. Smith, of Bradford Peverell, Dorchester; gained a prize at Stirminster. Sire, Duke of Devonshire (621); dam, Fillpail (1989), by Sherborne (119), out of Graceful (213), by a son of Hundred Guinea (56).

PROTECTOR (711): calved December 5th, 1859, bred by Mr. James Quartly, of Molland, near Southmolton, Devon, the property of Mr. Tremain, Cornwall. Sire, Napoleon (259); grandsire, Duke of Devonshire (35); dam, Primrose (977), by Earl of Exeter (38); grandam, Primrose (372), by Prince Albert (102); great grandam, Prettymaid (366).

PUTNAM (712): calved April 12th, 1862, bred by Mr. R. Linsley, of Meriden, Connecticut, U.S., the property of the Hon. John Wentworth, of Chicago, Illinois, U.S. Sire, Comet (162); grandsire, Albert (2); dam, Nelly Bly (2201), by Megunticook (251); grandam, Beauty III. (524), by Bloomfield (148); great grandam, Beauty (523), by Exchange (197); great great grandam, Fancy (709), by Taurus (320).

RAGLAN (713): calved March 28th, 1859, bred by Mr. John Bodley, of Stockley Pomeroy, near Crediton, the property of Mr. Rickard. Sire, Monarch (460); grandsire, Albert (360); dam, Stately (1653). Sire bred by Mr. Halse; grandam, Gaiety, and great grandam, Gennet, bred by Mr. Bodley.

REMUS (714): calved January 11th, 1862, bred by, and the property of, Mr. Amos Parsons, of Highweek Barton, near Black Torrington, Devon. Sire, Devon Star (605); grandsire, Napoleon (259); dam, Heartsease (1384), by Waldo (333); grandam, Dairymaid (106), by a bull bred by Mr. Davy, of Northmolton; great grandam, Old Vellacott.

RIFLEMAN (715): calved December, 1859, bred by, and the property of, Mr. Thomas Julyan, of Creed, near Grampound, Cornwall. Sire, Honest Tom (435); grandsire, Uncle Tom (328); dam, Trebartha (1094), by Duke of Cornwall (32); grandam, Brokenhorn, bred by Mr. Thomas Julyan, and gained the best prize at Truro.

RIFLEMAN (716): calved October 11th, 1861, bred by, and the property of, Mr. James Quartly, of Molland, near Southmolton, Devon. Sire, Lord Kerry (664); grandsire, Napoleon (259); dam, Sylph (1069), by Duke of Devonshire (35); grandam, Sylph (434), by Prince Albert (102); great grandam, Picture, bred by Mr. Quartly.

RIFLEMAN (717): calved January, 1860, bred by Mr. Walter Farthing, the property of the Right Hon. Lord Portman. Sire, Sir Peregrine (722); grandsire, Earl of Exeter (38); dam, Lady (2118), by Lewes (226); grandam and great grandam bred by Mr. Farthing.

RIFLEMAN (718): calved January, 1861, bred by Sir A. A. Hood, Bart., the property of Mr. Walter Farthing. Sire, Sir Peregrine (722); grandsire, Earl of Exeter (38); dam, Lilly (262), by Baronet (6); grandam, Vaggas, bred by the late Mr. Hole.

ROMULUS (719): calved January 11th, 1862, bred by, and the property of, Mr. Amos Parsons, of Highweek Barton, near Black Torrington, Devon. Sire, Devon Star (605); grandsire, Napoleon (259); dam, Humility (1406), by Waldo (333); grandam, Vellacott (1103), by Baron (4); great grandam, Dairymaid (106).

SERGEANT (720): calved November, 1861, bred by, and the property of, Mr. Walter Farthing, of Stowey Court, near Bridgwater. Sire, Sir Peregrine (722); grandsire, Earl of Exeter (38); dam, Lovely (2147), by Duke (183); grandam, Lovely (1459), by Harper (423a); great grandam and great great grandam bred by Mr. Harper.

SIR WILLIAM (721): calved December 27th, 1860, bred by, and the property of, Mr. Philip Halse, of Molland, near Southmolton. Sire, Duke of Chester (404); grandsire, Australian (365); dam, Flower (1355), by Sultan (318); grandam, Picture (942), by Earl of Exeter (38); great grandam, Beauty (29), by Duke (30).

SIR GEORGE (721a): calved August, 1857, bred by Mr. G. Thorne, of Indicombe, West Buckland, the property of Mr. Thomas Hooper, of Heanton Barton, Petrockstow, Devon. Sire, Young Sultan; dam, Young Handsome, sire of dam, Earl of Exeter (38).

SIR PEREGRINE (722): calved January, 1857, bred by Sir A. A. Hood, Bart., of St. Audries, near Taunton; sold to Mr. W. Farthing, now the property of Charles Fred. Perkins, Esq., of the Grange, Kingston, near Taunton, Somerset; gained a second prize in Class 2 at the Bath and West of England Show at Barnstaple, 1859, first prize in Class 1 at the Royal Agricultural Show at Warwick, 1859, first prize at Taunton in Class 1, November, 1859, first prize at Bridgwater, December, 1859, in Class 1, first prize in Class 1 at the Bath and West of England Show at Truro, 1861. Sire, Earl of Exeter (38); grandsire, Baronet (6); dam, Miss York (300), by Champion (17); grandam, Vaggas, bred by the late Mr. Hole, of Knowle House, Dunster.

SIR COLIN (723): calved March 17th, 1859, bred by, and the property of, Mr. Treffry, of Penhesken, near Grampound, Cornwall; won a second prize at the Royal Cornwall Show, at Liskeard, 1862, also the £10 goblet at Penzance, 1862, and a first prize at Camborne, 1862. Sire, Viscount (544); grandsire, Duke of Wellington (187); dam, Red Rose (1604), by Alexander (137); grandam, Ruby (1625), by Prince of Oldenburg (104); great grandam bred by Mr. Turner, of Barton, near Exeter.

SIR H. HAVELOCK (724): calved 1859, bred by Mr. R. Mogridge, the property of Mr. R. B. Warren, of Child, Okeford, near Blandford, Dorset. Sire, Duke of Sussex (406); grandsire, Napoleon (259); dam, Moss Rose (1500), by Sultan (318); grandam, Duchess (671), by Earl of Exeter (38); great grandam, Prettymaid (363), by Baronet (6).

SIR CHARLES (724a): calved 19th September, 1862, bred by, and the property of, the Hon. John Wentworth, of Chicago, Illinois. Sire, Sumpter (731); grandsire, Chibiabos (593); dam, Lady Gay (2129), by Megunticook (251); grandam, Lady Lightfoot (824), by Duke of York (37); great grandam, Ladybird (8206), by Venture, great great grandam, Lady, by Hundred Guinea (56).

SIR ALEXANDER (725): calved December, 1859, bred by Sir A. A. Hood, Bart., the property of Mr. Walter Farthing, of Stowey Court, near Bridgwater; gained the first prize at Taunton and at Bridgwater, 1860. Sire, Sir Peregrine (722); grandsire, Earl of Exeter (38); dam, Sir A. A. Hood's best cow; grandam from the stock of the late Mr. Gibbs, Cothelstone.

SLY WILLIE (726): calved 1862, bred by, and the property of, Mr. R. Mogridge, of Molland, near Southmolton, Devon. Sire, Lord Nelson (450); grandsire, Napoleon (259); dam, Laura II. (2131), by Duke of Chester (404); grandam, Laura (1440), by Sultan (318); great grandam bred by Mr. Baker, and descended from the stock of Mr. Tapp.

SPEED WELL (727): calved 1862, bred by, and the property of, Mr. R. Mogridge, of Molland, near Southmolton. Sire, King of the Bretons (659); grandsire, Napoleon (259); dam, Damsel III. (1913), by Royal George (514); grandam, Spot (1651), by Earl of Exeter (38); great grandam Spot (1055), by Actæon (1).

SOBIESKI (728): calved October 13th, 1860, the property of Mr. J. Soby, of Trewolland, near Liskeard. Sire, Duke of Chester (404); grandsire, Australian (365); dam, Brown (1196), by Alfred (138); grandam, Beauty (29), by Duke (30); great grandam, Famous (163), by Watson (129); great great grandam, Prettymaid, (366).

SUMMIT (729): calved December 4th, 1859, bred by the Hon. John Wentworth, of Chicago, Illinois, U.S., and the property of Mr. E. Adrian, of Lee County, Illinois, U.S. Sire, Chibiabos (593); grandsire, Mayboy (71); dam, Camilla (562), by Herod (214); grandam bred by Mr. Patterson, of Maryland, U.S., from the herd of the Earl of Leicester in Norfolk, England.

SUMMIT PRINCE (730): calved July 26th, 1862, bred by, and the property of, the Hon. John Wentworth, of Chicago, Illinois, U.S. Sire, Chibiabos (593); grandsire, Mayboy (71); dam, Princess II. (986), by Earl of Exeter (38); grandam, Princess (380), by Duke (30); great grandam, Princess (379), by Hundred Guinea (56); great great grandam, Princess, by Forester (46).

SUMPTER (731): calved July 2nd, 1859, bred by, and the property of, the Hon. John Wentworth, of Chicago, Illinois, U.S. Sire, Chibiabos (593); grandsire, Mayboy (71); dam, Princess II. (986), by Earl of Exeter (38); grandam, Princess (380), by Duke (30); great grandam, Princess (379), by Hundred Guinea (56); great great grandam, Princess, by Forester (46).

TAURUS (732): calved January 20th, 1859, bred by Mr. S. Anstey, of Menabilly, Cornwall, the property of W. Morrish, Esq., Dartmoor, Devon. Sire, Albert (358); grandsire, Earl of Exeter (38); dam, Young Fairy (1317), by Uncle Tom (328); grandam, Fairy (1314); great grandam, Juno (239), by Favourite (43), descended from Curly.

THE LITTLE KNOWN (733): calved 1860, bred by Mr. John Quartly, the property of Mr. George Turner, of Beacon Downes, near Exeter. Sire, Napoleon (259); grandsire, Duke of Devonshire (35); dam, Tulip (1693), by Sultan (318); grandam, Tulip (452), by Earl of Exeter (38); great grandam, Curly (96), by Favourite (43); great great grandam, Prettymaid (366).

THE LIBERAL (734): calved December, 1861, bred by, and the property of, Mr. George Turner, of Beacon Downes, near Exeter. Sire, the Little Known (733); grandsire, Napoleon (259); dam, Bountiful (545), by Earl of Exeter (38); grandam, Bounty (546), by Baronet (6); great grandam, Beauty (508), by Quartly's Prince of Wales (105); great great grandam, Beauty (506), by Forester (46).

THE DRONE (735): calved October 3rd, 1862, bred by, and the property of, Mr. George Turner, of Beacon Downes, near Exeter. Sire, the Little Known (733); grandsire, Napoleon (259); dam, Beeswing (1173), by Red Gauntlet (287); grandam, Brighteye (1192), by Cardinal (15); great grandam, Lobelia (1051), by Baronet (6).

THE MISER (736): calved October 8th, 1861, bred by, and the property of, Mr. E. Pope, of Great Toller, near Dorchester; gained a first prize at Leeds. Sire, Goldfinder (646a); grandsire, Napoleon II. (463); dam, Rosebud, bred by Mr. E. Pope, grandam, Rachel, by Prince Alfred (103.

THE BARON (737): calved December 22nd, 1861, bred by, and the property of, Mr. E. Pope, of Great Toller, near Dorchester. Sire, Wanderer (547); grandsire, Sultan (318); dam, Baroness, by Baronet (6); bred by Mr. Quartly

THE EARL (738): calved December 20th, 1861, bred by, and the property of, Mr. E. Pope, of Great Toller, near Dorchester. Sire, Wanderer (547); grandsire, Sultan (318); dam, Damsel, bred by Mr. Louch, by Nelson (81).

THE POET (739): calved December 29th, 1861, bred by, and the property of, Mr. E. Pope, of Great Toller, near Dorchester. Sire, Napoleon II. (463); grandsire, Napoleon (462); dam, Prima Donna, bred by Mr. Peters.

THE RECORDER (740): calved July 25th, 1861, bred by, and the property of, Mr. E. Pope, of Great Toller, near Dorchester, Dorset. Sire, Napoleon II. (463); grandsire, Napoleon (462); dam, Rachel, by Prince Alfred (103).

TRAFALGER (741): calved October, 1859, bred by Mr. William Hole, of Hannaford, near Barnstaple, the property of Mr. Passmore, of Braunton. Sire, Ikbal (441); grandsire, Zebu (552); dam, Laura (256), by Baronet (6); grandam, Leworthy (259); which gained a prize at the Barnstaple Cattle Show.

TRELAWNY (742): calved February, 1860, bred by Mr. John Northey, of Lake, near Lifton, the property of R. Trelawny, Esq., of Harewood. Sire, Duke of Wellington (187); grandsire, Earl of Exeter (38); dam, Cherry (65), by Duke (30); grandam and great grandam bred by Mr. Davy.

TURK (743); calved December 24th, 1861, bred by, and the property of, the Hon. John Wentworth, of Chicago, Illinois, U.S. Sire, Chibiabos (593); grandsire, May Boy (71); dam, Camilla (562), by Herod (214); grandam and great grandam bred by Mr. Patterson, from the herd of Earl of Leicester, in Norfolk, England.

TUSCARORA (744): calved April, 1857, bred by, and the property of, Mr. E. G. Faile, of West Farms, West Chester County, New York, U.S. Sire, Tecumseh (535); grandsire, Frank Quartly (205); dam, Bowley (42), by Duke of Cornwall (33); grandam, Cadbury (56), by Quartly's Prince of Wales (105); great grandam Mr. Turner's Curly.

VAN TROMP (745): calved September 24th, 1860, bred by Mr. G. Turner, of Beacon Downes, near Exeter, the property of Mr. Surman. Sire, Prince Frederick (494); grandsire, Australian (365); dam, Vaudine (1699), by Palmerston (477); grandam, Wallflower (472), by Duke of York (37); great grandam, Mayflower (290), by a son of Hundred Guinea (56); great great grandam, Old Mayflower.

VISCOUNT (746): calved November, 1859, bred by, and the property of, Mr. Walter Farthing, of Stowey Court, near Bridgwater, Somerset; won a first prize at Taunton and Bridgwater, 1860, first prize at the Bath and West of England Show at Truro, 1861, first prize at the Royal Agricultural Show at Leeds, 1861, first prize at the Bath and West of England Show, at Wells, 1862, and a first prize at the Royal Agricultural Show, at Battersea, 1862. Sire, Sir Peregrine (722); grandsire, Earl of Exeter (38); dam, Molly (902), by William, bred by Mr. Farthing, whose grandsire was Northampton (86); grandam, Punch (1001), by Wonder (345); great grandam and great great grandam were bred by Mr. Farthing.

VOLUNTEER (747): calved October 4th, 1859, bred by Mr. James Quartly, of Molland, near Southmolton, Devon, the property of Mr. Pope, of Wiltshire. Sire, Napoleon (259); grandsire, Duke of Devonshire (35); dam, Graceful (759), by Duke of Devonshire (35); grandam, Curly (93), by Quartly's Prince of Wales (105); great grandam, Queen (391), by Prince Albert (102); great great grandam, Spindy, by Sillifant (120).

VOLUNTEER (748): calved October 29th, 1861, bred by, and the property of, the Hon. A. B. Conger, of Waldberg, near Haverstraw, New York. Sire, Washington (130); grandsire, Baronet (6); dam, Virginia (1116), by Duke of Devon (34); grandam, Bowley (42), by Duke of Cornwall (33); great grandam, Cadbury (56), by Quartly's Prince of Wales (105).

WARRIOR (749): calved December 25th, 1860, bred by Mr. John Bodley, of Stockley Pomeroy, the property of Mr. Bickle; won a second prize as a yearling at the Royal Cornwall Show at Liskeard, 1862. Sire, Monarch (460); grandsire, Albert (360); dam, Empress (1946), by Emperor (193); grandam, Stately (1653); great grandam, Gaiety, and great great grandam, Gennet, were bred by Mr. Bodley.

WASHINGTON (750): calved September 29th, 1861, bred by, and the property of, the Hon. A. B. Conger, of Waldberg, near Haverstraw, New York. Sire, Washington (130); grandsire, Baronet (6); dam, Lovely (855), by Albert (2); grandam, Lovely (854), by Megunticook (251); great grandam, Lovely (269), by Hundred Guinea (56); great great grandam, Lovely, by Forester (46).

WELLINGTON (751): calved May, 1860, bred by Mr. J. Davy, of Flitton Barton, the property of William Alford, Esq. Sire, Davy's Napoleon (464); grandsire, Earl of Exeter (38); dam, Pink (1544), by Eclipse (190); grandam, Pink (955), by Nelson (83); great grandam, Pink (348), by a bull bred by Mr. Davy; great great grandam, Princess (377); great great great grandam, Flower (189), by Hundred Guinea (56).

WELLINGTON (752): calved September, 1861, bred by Mr. G. Shapland, of Oakford, near Northmolton, the property of Mr. Thanger. Sire, Nelson (680); grandsire, Napoleon (259); dam, Rosebud (2325), by Oakford (268); grandam, Loophorn (852), by Oakford (268); great grandam bred by Mr. Moore, of Twitchen.

WILLIAM TELL (753): calved October 18th, 1854, bred by Mr. L. G. Morris, of Mount Fordham, State New York, the property of Mr. Daniel Steinmetz, of Sheanech, Lancaster County, Pennsylvania. Sire, Frank Quartly (205); grandsire, Earl of Exeter (38), out of Cherry (66), by Baronet (6); dam, Virtue; grandam, Venus; great grandam, Virgin.

YOUNG NAPOLEON (754): calved June, 1859, bred by Mr. James Davy, of Flitton Barton, near Northmolton, Devon, the property of Mr. Riccard. Sire, Davy's Napoleon (464); grandsire, Earl of Exeter (38); dam, Primrose (1569), by Eclipse (190); grandam, Princess; great grandam, Prettymaid, bred by Mr. Davy.

YOUNG DUKE (755): calved May, 1861, bred by Mr. James Davy, of Flitton Barton, the property of Mr. Henry Manning. Sire, Duke of Flitton (613); grandsire, Napoleon (259); dam, Profit (992), by Nelson (83); grandam, Fancy (167), by a bull bred by Mr. Davy; great grandam bred by Mr. Davy.

YOUNG DUKE (756): calved November, 1858, bred by Mr. Walter Farthing, of Stowey Court, near Bridgwater, the property of Mr. Travis, near Langport. Sire, Duke (183); grandsire, Earl of Exeter (38); dam, Molly (902), by William, bred by Mr. Farthing; grandam, Punch (1001), by Wonder (345); great grandam and great great grandam were bred by Mr. Farthing.

YOUNG WARRIOR (757): calved February 23rd, 1862, bred by, and the property of, Mr. John C. Halse, of Molland, near Southmolton. Sire, Warrior (548); grandsire bred by Mr. Quartly, of Molland; dam, Comely (586), by Earl of Exeter (38); grandam, Fancy (708), by Baronet (6); great grandam, Sappho (1038), by Quartly's Prince of Wales (105).

YOUNG PRINCE (758): calved November, 1859, bred by Mr. John Jackman, of Hexworthy, Lawhitton, near Launceston, the property of Mr. John Rundle, near Truro; gained a third prize at the Bath and West of England Show at Truro. Sire, Prince, bred by Mr. Northey, of Lifton; grandsire, Northey (472); dam, Cherry, bred by Mr. Jackman, and winner of a prize at the Launceston and Lifton Agricultural Shows.

YOUNG FORESTER (759): calved 1859, bred by Mr. R. Mogridge, the property of Mr. G. Coles, of Yeovil; gained a first prize in class 3 at the Bath and West of England Show at Dorchester, in 1860. Sire, Marquis of Salisbury (455); grandsire, Napoleon (259); dam, Abbess (1141), by Sultan (318); grandam, Actress (488), by Actæon (1); great grandam, Cherry (62), by Hundred Guinea (56); great great grandam, Wallflower (471), by Forester (46).

YOUNG JOHN (760): calved April, 1862, bred by, and the property of, Mr. R. Mogridge. Sire, King of the Bretons (659); grandsire, Napoleon (259); dam, Dairymaid I. (1897), by Duke of Sussex (406); grandam, Profit (993), by Duke of Wellington (187); great grandam, Dairymaid.

YOUNG SALISBURY (761): calved January 29th, 1860, bred by, and the property of, Mr. James Merson, of Brinsworthy; gained a second prize at Leeds in July, 1861. Sire, Napoleon III. (464); grandsire, Earl of Exeter (38); dam, Duchess (670), by Nelson (83); grandam, Daisy (121), by Prince Albert (102); great grandam, Old Daisy, bred by Mr. Merson.

YOUNG PRINCE (762): calved November 23rd, 1861, bred by, and the property of, Mr. James Merson, of Brinsworthy. Sire, a bull of Mr. John Tapp's; grandsire, Napoleon (259); dam, Pink (1546), by Uncle Tom; grandam, Pink (953), by Prince (98); great grandam, Picture (345), by a son of Cambridge (12); great great grandam, Daisy, bred by Mr. Merson.

YOUNG CHAMPION (763): calved December, 1859, bred by Mr. Turner, of Monksilver, the property of William Taylor, Esq., of Harptree Court, near Bristol. Sire, Old Champion, bred by Mr. Turner; grandsire bred by Mr. Gibbs, of Cothelstone; dam, Favourite, bred by Mr. Turner, of Monksilver; grandam, Beauty, bred by Mr. Turner, of Monksilver; she won the Members' Cup for a cow and offspring at the Taunton Agricultural Show.

YOUNG FORESTER (764): calved April, 1858, bred by Mr. Bodley, the property of Mr. J. A. Smith, of Bradford Peverell; gained prizes at Dorchester, Sturminster, and Yeovil. Sire, Albert (360); grandsire, Nelson (83); dam, Curly, by a son of Hundred Guinea (56).

YOUNG EXETER (765): calved May 25th, 1860, bred by Col. R. M. Hoe, of West Farms, New York, the property of the Hon. A. B. Conger, of Waldberg, near Haverstraw, New York. Sire, Exeter (198); grandsire, General (150); dam, Mayflower (1485), by Uncle Tom; grandam, Mayflower (879), by Baron (4); great grandam, Mayfly (292), by Cupid (20).

ZEMINDAR (766): calved December 11th, 1859, bred by Mr. William Hole, of Hannaford, near Barnstaple, the property of William Hubert Wodehouse, Esq., of Woolmers Park, near Hereford, Herts. Sire, Zeluco (554); grandsire, Hero (213); dam, Juno (1423), by Junius (443); grandam, Sappho (1635); great grandam, Juno (240), by Baronet (6). Zemindar gained a second prize as calf at Canterbury, first prize and gold medal in Hertfordshire, and a third prize in class 2 at the Royal Agricultural Show at Battersea.

ZERO (767): calved June, 1862, bred by Captain J. Tanner Davy, of Rose Ash, Devonshire, sold to Mr. Ford, Chulmleigh, Devon. Sire, Duke of Flitton (613): grandsire, Napoleon (259); dam, Duchess (1939), by Davy's Napoleon III. (464); grandam, Gem (201), by Earl of Exeter (38); great grandam, Dairymaid (105), by Hundred Guinea (56); great great grandam, Princess, by Forester (46).

COWS AND HEIFERS.

*The distinguishing number of the Cows and Heifers are continued from Volume Third.

ABBESS I. (1747): calved 1861, bred by, and the property of, Mr. Richard Mogridge, of Molland, near Southmolton. Sire, Duke of Chester (404); grandsire, Sultan (318); dam, Abbess (1141), by Sultan (318); grandam, Actress (488), by Actæon (1); great grandam, Cherry (62); great great grandam, Wallflower (471), by Forester (46).

ABBESS (1748): calved May 9th, 1858, bred by E. G. Faile, Esq., of West Farms, Westchester County, New York, the property of Mr. J. F. Anderson, of South Windham, Maine, United States. Sire, Tecumseh (535); grandsire, Frank Quartly (205); dam, Pansy (1527), by Wellington (336); grandam, Amy (1153): great grandam, Rose of Baltimore (1614), by Eclipse (191); great great grandam bred by Mr. Patterson by Taurus (320).

ACTRESS (1749): calved May, 1860, bred by, and the property of, Mr. James Davy, of Flitton Barton, Northmolton, Devon. Sire, Palmerston (476); grandsire, Eclipse (190); dam, Temptress (1672), by Davy's Napoleon III. (464); grandam, Pink (955), by Nelson (83); great grandam, Pink (348); great great grandam, Princess (377), by a bull bred by Mr. Davy. Temptress (1672) gained the first prize at the Royal Agricultural Show, in Battersea Park, 1862, also the gold medal for the best female Devon in the show yard.

ADA (1750): calved February, 1861, bred by Mr. Walter Farthing, the property of Mr. C. F. Perkins, of the Grange, Kingston, near Taunton; gained a third prize in class 6, at the Bath and West of England Show, at Wells. Sire, Young Duke (751); grandsire, Duke (183); dam, bred Sir T. Acland from the stock of Mr. Farthing, by Ben (146).

ADA (1750a): calved December 6th, 1852, bred by the late Rev. Cecil Smith, and the property of Cecil Smith, Esq., of Lydeard House, near Taunton; gained a second prize as a breeding heifer at Taunton, 1855, first prize as a heifer, under four years old, at Bridgwater, 1856, third prize as a breeding cow at Bridgwater, 1857. Dam, Jessica (233), which gained a first prize at the Taunton Agricultural Show as a breeding heifer, and at Taunton in 1849 as a breeding cow. Grandam bred by Mr. Turner, near Exeter.

ADAH (1751): calved August 18th, 1860, bred by, and the property of, the Hon. A. B. Conger, of Waldberg, near Haverstraw, New York. Sire, Frank Quartly (205); grandsire, Earl of Exeter (38); dam, Victoria (1108); grandam, Adah (489), by Baronet (6); great grandam by a son of Prince Albert (102); and a prize cow of Mr. Tapp's; Mr. Tapp's cow was by a son of Forester (46).

ADAH II. (1752): calved June 13th, 1862, bred by, and the property of, the Hon. A. B. Conger, of Waldberg, near Haverstraw, New York. Sire, Washington (130); grandsire, Baronet (6); dam, Adah (1751), by Frank Quartly (205); grandam, Victoria (1108), by Earl of Exeter (38); great grandam, Adah (489), by Baronet (6); great great grandam by a son of Prince Albert (102) and a prize cow of Mr. Tapp's; Mr. Tapp's cow was by a son of Forester (46).

ADELAIDE (1753): calved 1857, bred by, and the property of, Mr. John Northey, of Lake Farm, near Lifton; gained a first prize as a heifer at Lifton, first prize at Launceston, as a heifer, also as a cow first prize at Tavistock. Sire, Duke of Wellington (187); grandsire, Earl of Exeter (38); dam, Favorite, bred by Mr. William Northey, and won prizes at Lifton and Launceston; grandam bred by Mr. W. Northey.

AGNES (1754): calved January, 1862, bred by, and the property of, Mr. Walter Farthing, of Stowey Court, near Bridgwater, Devon. Sire, Sir Alexander (725); grandsire, Sir Peregrine (722); dam, Eva (1310), by Ben (146); grandam by Lewes (226); and great grandam bred by Mr. Farthing.

ALBERTA (1755): calved March 15th, 1859, bred by Mr. Amos Parsons, the property of Mr. B. Parsons, of Cornwall. Sire, True Blue (539); grandsire, Sultan (318); dam, Buttercup (558), by Earl of Exeter (38); grandam, Duchess (673), by Nelson (83); great grandam, Duchess (150), by Quartly's Prince of Wales (105); great great grandam, Flower (189), by Hundred Guinea (56).

ALICE (1756): calved July 31st, 1860, bred by, and the property of, Charles Hambro, Esq., of Milton Abbey, near Blandford. Sire, Sir Colin, bred by Lord Portman; grandsire, Admiral (357); dam, Young Bridge (2450), by Duke of Somerset, bred by Mr. Peters; grandam, Bridge, bred by Mr. Peters.

ALICE (1757): calved February, 1861, bred by Mr. Walter Farthing, of Stowey Court, near Bridgwater, the property of Mr. C. F. Perkins, of the Grange, Kingston, near Taunton; gained a first prize in class 5, at the Bath and West of England Show, Wells. Sire, Sir Peregrine (722); grandsire, Earl of Exeter (38); dam, Flora (1346), by Duke of Somerset (186); grandam and great grandam bred by Mr. Farthing.

ALICE (1758): calved March, 1854, bred by the Right Hon. Lord Portman, the property of Mr. J. A. Smith, of Bradford Peverell, Dorchester. Sire, Nelson (83); grandsire, Quartly's Prince of Wales (105); dam, Alice (7), by Champion (17); grandam, Alice, bred by Mr. James Quartly.

ALICE (1759): calved 1860, bred by, and the property of, Mr. Richard Mogridge, of Molland, near Southmolton, Devon. Sire, Napoleon (259); grandsire, Duke of Devonshire (35); dam, Spot (1055), by Actæon (1).

ALICE GRAY (1760): calved April 20th, 1859, bred by Mr. Amos Parsons, the property of Mr. B. Parsons, of Cornwall. Sire, Hopeful (438); grandsire, Duke of Cornwall (32); dam, Morning Light (1499), by Duke of Cornwall (32); grandam, Duchess (673), by Nelson (83); great grandam, Duchess (150), by Quartly's Prince of Wales (105).

ALPINE ROSE (1761): calved September, 1862, bred by, and the property of, the Rev. A. C. Thynne, of Penstowe, Cornwall. Sire, Lord Kerry (664); grandsire Napoleon (259); dam, Tulip (1692), by Napoleon (259); grandam, Dainty (104), by Favorite (43); great grandam, Splendid (415); great great grandam, Splendid (415), by Sillifant (120).

ANNIE (1762) calved January, 1861, bred by, and the property of, Mr. Walter Farthing, of Stowey Court, near Bridgwater. Sire, Sir Peregrine (722); grandsire, Earl of Exeter (38); dam, Eva (1310), by Ben (146); grandam got by Lewes (226), bred by Mr. Farthing.

ANNIE (1763): calved January, 1862, bred by, and the property of, Mr. T. Palmer, of Norton, Stoke Climsland. Sire, Warrior (548); grandsire bred by Mr. J. Quartly; dam, Pink (1547), by Forester (204); grandam, Lucy (861), by Duke of Cornwall (32); great grandam and great great grandam were bred by Mr. Parsons.

AURICULA (1764): calved September 5th, 1861, bred by his late Royal Highness the Prince Consort, the property of the Hon. Gen. A. Hood. Sire, Saracen (520); grandsire, Zouave (556); dam, Dairymaid (1264), by Northey; grandam, Mayflower (880), by Earl of Exeter (38); great grandam, Playful (354), by Baronet (6); great great grandam, Cherry (66), by Quartly's Prince of Wales (105).

AURORA (1765): calved August 2nd, 1860, bred by, and the property of, Mr. J. Howard Mc Henry, of Sudbrook, near Baltimore, Maryland. Sire, Uncas (324); grandsire, Megunticook (251); dam, Rose of Lancaster (1615), by Sultan (122); grandam by Watson (129).

BALTIMORE (1766): sire, Eclipse (191); grandsire, Willingham, belonging to Mr. Watson, of Norfolk, England; dam one of Mr. Patterson's imported cows.

BALTIMORE III. (1766a): sire, Bloomfield (148); grandsire, Eclipse (191); dam, Baltimore (1766), by Eclipse (191); grandam one of Mr. Patterson's imported cows.

BALTIMORE IIII. (1766b): calved February, 1855, bred by Mr. Colby, the property of Mr. Ezra Cornell, of Ithaca, Tompkins County, New York. Sire, Halstead; grandsire, Albert (2); dam, Baltimore III. (1766a), by Bloomfield (148); grandam, Baltimore (1766), by Eclipse (191); great grandam one of Mr. Patterson's imported cows.

BALTIMORE V. (1767): calved May 9th, 1857, bred by, and the property of, Hon. Ezra Cornell, of Ithaca, Tompkins County, New York. Sire, Valiant; grandsire, Albert (2); dam, Baltimore (1766), by Eclipse (191); grandam one of Mr. Patterson's imported cows.

BALTIMORE VI. (1768): calved April 5th, 1858, bred by, and the property of, Hon. Ezra Cornell, of Ithaca, Tompkins County, New York, U.S. Sire, Valiant; grandsire, Albert (2); dam, Baltimore (1766), by Eclipse (191); grandam one of Mr. Patterson's imported cows.

BALTIMORE VII. (1769): calved April 16th, 1858, bred by, and the property of, Hon. Ezra Cornell, of Ithaca, Tompkins County. Sire, Valiant; grandsire, Albert (2); dam, Baltimore IV. (1766b), by Halstead; grandam, Baltimore III. (1766a), by Bloomfield (148); great grandam, Baltimore (1766), by Eclipse (191); great great grandam one of Mr. Patterson's imported cows.

BALTIMORE VIII. (1770): calved March 5th, 1861, bred by, and the property of, Hon. Ezra Cornell, of Ithaca, Tompkins County, New York, U. S. Sire, Fordham (632); grandsire, Frank Quartly (205); dam, Baltimore VI. (1768); grandam, Baltimore (1766), by Eclipse (191); great grandam one of Mr. Patterson's imported cows.

BALTIMORE IX. (1771): calved December 3rd, 1861, bred by, and the property of, Hon. Ezra Cornell, of Ithaca, Tompkins County, New York, U. S. Sire, Fordham (632); grandsire, Frank Quartly (205); dam, Baltimore V. (1767); grandam, Baltimore (1766), by Eclipse (191); great grandam one of Mr. Patterson's imported cows.

BALTIMORE BEAUTY (1772): calved April, 1854, bred by Messrs. H. B. and H. M. Hall, of East Burke, the property of Mr. John F. Anderson, of South Windham, Maine, U. S. Sire, Winchester, out of Fancy (710), by Bloomfield (148); dam, Beauty, by Red Rover; grandam, Beauty (524), by Bloomfield (148); great grandam, Beauty (523), by Exchange (197); great great grandam, Old Fancy (709), by Taurus (820).

BANKSIA ROSE (1773): calved September, 1862, bred by, and the property of, the Rev. A. C. Thyane, of Penstowe, Cornwall. Sire, a son of Tulip (1692); grandsire, Plato (480); dam, Fancy (1968), by Duke of Wellington (187); grandam, Flower (1354), by Napier (256); the great grandam gained prizes at Lifton and Tavistock.

BARMAID (1774): bred by, and the property of, Mr. John Bloomfield, of Warham, near Wells next the Sea, Norfolk. Sire, Nero; grandsire, Sultan (122).

BARONESS (1775): calved October 12th, 1858, bred by Mr. Louch, of Bariton, the property of Mr. Thomas Wilkinson, of Chawton, near Newport, Isle of Wight. Sire, Wanderer (547); grandsire, Sultan (318); dam bred by Mr. Turner, of Barton; grandam, Baroness (19), by Baronet (6).

BARONESS (1776): calved February 11th, 1861, bred by, and the property of, Mr. James Quartly, of Molland. Sire, Duke of Chester (404); grandsire, Australian (365); dam, Bertha (1179), by Napoleon (259); grandam, Beauty (516), by Marquis (70); great grandam, Beauty (21), by Symmetry (124); great great grandam, Beauty (20), by Hundred Guinea (56).

BEATRICE (1777): calved February, 1860, bred by, and the property of, Mr. Turner, of Beacon Downes, near Exeter, Devon. Sire, Prince Frederick (494); grandsire, Australian (365); dam, Beatrice (1163), by Australian (365); grandam, Prettymaid (363), by Baronet (6); great grandam, Moss Rose (303).

BEATRICE (1778): calved January, 1859, bred by, and the property of, Mr. J. A. Smith, of Bradford Peverell, Dorchester; gained a first prize as one of a pair of heifers at Dorchester, Sturminster, and Yeovil. Sire, Duke of Devonshire (35); grandsire, Baronet (6); dam, Beauty (1790), by Cardinal (15); grandam, Lovely, by Sherborne (119), out of Graceful (213).

BEAUTY (1779): calved February, 1858, bred by the Right Hon. Lord Portman, the property of Mr. R. B. Warren, of Child Okeford, near Blandford, Dorset. Sire, Palmerston (476); grandsire, Eclipse (190); dam bred by Lord Portman.

BEAUTY (1780): calved July, 1859, bred by, and the property of, Mr. T. Palmer, of Norton, Stoke Climsland; gained a first prize at Launceston in 1862, as one of a pair of heifers. Sire, Havelock (426); grandsire, Earl of Exeter (38); dam, Beauty (31), by a bull bred by Mr. Davy; grandam bred by Mr. Davy.

BEAUTY III. (1781): calved February, 1859, bred by Mr. James Davy, the property of Mr. Thomas Rew. Sire, Davy's Napoleon (464); grandsire, Earl of Exeter (38); dam, Beauty (1167), by Davy's Napoleon III. (464); grandam, Beauty (1165), by Eclipse (190); great grandam, Beauty (30).

BEAUTY IV. (1782): calved June, 1861, bred by, and the property of, Mr. James Davy, of Flitton Barton. Sire, Duke of Flitton (613); grandsire, Napoleon (259); dam, Beauty (1167), by Davy's Napoleon (464); grandam, Beauty (1165), by Eclipse (190).

BEAUTY (1783): calved February 3rd, 1854, bred by, and the property of, the Right Hon. Earl Fortescue. Sire, Lord Lieutenant (66); grandsire, Earl of Exeter (38); dam, Beauty.

BEAUTY (1784): calved June 10th, 1861, bred by, and the property of, the Right Hon. Earl Fortescue. Sire, Flitton (414); grandsire, Davy's Napoleon III. (464); grandam, Beauty.

BEAUTY (1785): calved 1860, bred by, and the property of, Mr. John Jackman, of Hexworthy, Lawhitton, near Launceston, Cornwall. Sire, Monarch (460); grandsire, Albert (316); dam, Jenny Lind (2091), by Young Quartly, bred by Mr. Parsons; Jenny Lind gained a prize at Launceston.

BEAUTY (1786): calved September 8th, 1860, bred by, and the property of, Mr. John Northey, of Lake Farm, near Lifton, Devon. Sire, Plato (480); grandsire, Napoleon (259); dam and grandam bred by Mr. James Davy, of Flitton.

BEAUTY (1787): calved 1859, bred by, and the property of, Mr. W. S. Northey, of Stapledon Farm, near Brandis Corner; gained a first prize as the best heifer under four years old, at Stratton, in June, 1862. Sire, Duke of Wellington (187); grandsire, Earl of Exeter (38); dam, Beauty (1172), by Napier (256); grandam, Princess (989), by a bull bred by Mr. James Davy; great grandam, Princess (377), by a bull bred by Mr. Davy.

BEAUTY (1788): calved October 26th, 1860, bred by, and the property of, Mr. James Merson, of Brinsworthy, Northmolton; won a third prize at the Royal Agricultural Show at Battersea. Sire, Davy's Napoleon (464); grandsire, Earl of Exeter (38); dam, Lovely (1461); grandam, Dairymaid (634), by Albert (2); great grandam, Spot (417), by a son of Hundred Guinea (56).

BEAUTY (1789): calved February 18th, 1858, bred by Lord Portman, the property of Mr. William Joseph Paull, of Piddletown, near Dorchester, Dorset. Sire, Palmerston (476); grandsire, Eclipse (190); dam, Beauty (32), by Champion (17); grandam, Lovely, bred by Lord Portman, by David, bred by his lordship.

BEAUTY (1790): calved January, 1856, bred by Mr. James Brook, the property of Mr. J. A. Smith, of Bradford Peverell, near Dorchester; gained a first prize as one of three dairy cows at Dorchester and at Crewkerne. Sire, The Cardinal (15); grandsire, Baronet (6); dam, Lovely, by Sherborne (119), out of Graceful (213).

BEAVER (1791): calved April 15th, 1861, the property of Mr. Ezra Cornell, of Ithaca, Tompkins County, New York, U.S. Sire, Fordham (632); grandsire, Frank Quartly (205); dam, Beauty, by Somerville; grandam, Beauty; great grandam, Beauty (523), by Exchange (197); great great grandam, Old Fancy (709), by Taurus (320).

BEESWAX (1792): calved December, 1860, bred by, and the property of, Mr. G. Turner, near Exeter, Devon. Sire, Prince Frederick (494); grandsire, Australia (365); dam, Beeswing (1174), by Napoleon (259); grandam, Olga.

BEESWING (1793): calved February, 1860, bred by, and the property of, Mr. Abraham Umbers, of Weston Hall, near Leamington Spa. Sire, Birmingham (147); grandsire, Northampton (86); dam, Bracelet (1190), by Molland (72); grandam, Beauty, bred by Mr. W. Umbers.

BELL (1794): bred by, and the property of, Mr. John Bloomfield, of Warham, near Wells-next-the-Sea, Norfolk. Sire, Nero; grandsire, Sultan (122).

BELL (1795): calved March, 1859, bred by, and the property of, Mr. Walter Farthing, of Stowey Court, near Bridgwater, Somerset. Sire, Leopold (447); grandsire, Duke (183); dam, Bell (1175), by Ben (146); grandam, Dainty (625), by Lewes (226); great grandam, Cherry (576), by Wonder (345).

BELLA (1796): calved February, 1859, bred by, and the property of, Mr. Treffry, of Penhesken, Cornwall. Sire, Viscount (544); grandsire, Duke of Wellington (187); dam, Fairmaid (1313), by Alexander (137); grandam, Sarah (1636), by Prince of Oldenburgh (104).

BERNARDINE (1797): calved February 14th, 1860, bred by, and the property of, Mr. Amos Parsons, of Highweek Barton, near Blacktorrington; she gained a second prize at Stratton, 1861. Sire, Hopeful (438); grandsire, Duke of Cornwall (32); dam, Lilly (265), by Baronet (6); grandam, Duchess (147), by Cupid (20); great grandam, Duchess (146), by Hundred Guinea (56).

BERTHA (1798): calved March, 1859, bred by, and the property of, Mr. Treffry, of Penhesken, near Grampound. Sire, Viscount (544); grandsire, Duke of Wellington (187); dam, Helen (1387), by Alexander (137); grandam, Princess, (983), by Duke of York (37); great grandam, Helena (223), by Turner's Prince of Wales (106).

BERTHA (1799): the property of the Hon. A. B. Conger, of Waldberg, near Haverstraw, New York. Sire, Washington (130); grandsire, Baronet (6); dam, Delight (655), by Nelson (83); grandam, Davy (653), by Nelson (83); great grandam, Broad (551), by Oxford (89); great great grandam, Pink, by Magnificent (233); great great great grandam bred by Mr. Davy, of Northmolton, by Forester (46).

BERTHA II. (1800): the property of the Hon. A. B. Conger, of Waldberg, near Haverstraw, New York. Sire, Candy (153); grandsire, Nelson (83); dam, Bertha (1799), by Washington (130); grandam, Delight (655), by Nelson (83); great grandam, Davy (653), by Nelson (83); great great grandam, Broad (551), by Oxford (89); great great great grandam, Pink, by Magnificent (233); great great great great grandam bred by Mr. Davy, of Northmolton, by Forester (46.)

BESSIE (1801) calved March, 1862, bred by, and the property of, Mr. Abraham Umbers, of Weston Hall, near Leamington Spa. Sire, Birmingham (147); grandsire, Northampton (86); dam, Bracelet (1190), by Molland (72); grandam, Beauty, bred by Mr. Umbers.

BLUE BELL (1802): calved January 6th, 1860, bred by, and the property of, Mr. Amos Parsons; she gained a second prize at Holsworthy in 1861. Sire, Hopeful (438); grandsire, Duke of Cornwall (32); dam, Duchess (673), by Nelson (83); grandam, Duchess (150), by Prince of Wales (150); great grandam, Flower (189), by Hundred Guinea (56).

BLOSSOM (1803): bred by, and the property of, Mr. John Bloomfield, of Warham, near Wells-next-the-Sea, Norfolk. Sire, Nero; grandsire, Sultan (122).

BONNY (1804): calved December, 1858, bred by, and the property of, Mr. E. Pope, of Great Toller, near Dorchester. Sire, Napoleon II. (463); grandsire, Napoleon (462); dam, Broad, bred by Mr. Pope; grandam, Broad, by Prince Alfred (103).

BONNYLASS (1805): calved March, 1859, bred by, and the property of, Mr. Abraham Umbers, of Weston Hall, near Leamington Spa. Sire, Birmingham (147); grandsire, Northampton (86); dam, Bracelet (1190), by Molland (72); grandam, Beauty, bred by Mr. W. Umbers, and sold at 10d. per pound.

BOUNTIFUL (1806): calved February 28th, 1860, bred by, and the property of, Mr. J. Bodley, of Stockleigh Pomeroy, near Crediton. Sire, Monarch (460); grandsire, Albert (360); dam, Stately (1653), by a bull of Mr. Halse's; grandam, Gennet, bred by Mr. Bodley.

BOUNTIFUL (1807): calved October 28th, 1859, bred by, and the property of, Mr. Samuel Ansty, of Menabilly Farm, near Par Station, Cornwall. Sire, Albert (358); grandsire, Earl of Exeter (38); dam, Cherry, bred by Mr. James Quartly; grandam, Cherry (68), by Quartly's Prince of Wales (105); great grandam, Flower (186), by Silifant (120); great great grandam, Flower (187), by Prize (108 .

BOUNTIFUL (1808): calved May 29th, 1862, bred by, and the property of, Mr. John C. Halse, of Molland, near Southmolton, Devon. Sire, Jupiter (654); grandsire, Sultan, (318); dam, Birthday (1183), by Duke of Sussex (406); grandam, Beauty (1168), by Earl of Exeter (38); great grandam, Milkmaid (886); great great grandam, Beauty (508), by Quartly's Prince of Wales (105).

BOUNTY (1809): calved March, 1861, bred by, and the property of, Mr. Abraham Umbers, of Weston Hall, near Leamington Spa, Warwick. Sire, Birmingham (147); grandsire, Northampton (86); dam, Bracelet (1190), by Molland (72); grandam, Beauty, bred Mr. William Umbers, and sold at 10d. per pound.

BOWLEY II. (1810): calved April, 1859, bred by, and the property of, Mr. Edward G. Faile, of West Farms, West Chester, New York. Sire, Exeter (198); grandsire, General (50); dam, Bowley (42), by Duke of Cornwall (33); grandam, Cadbury (56), by Quartly's Prince of Wales (105).

BRACELET (1811): calved September 26th, 1858, bred by, and the property of, Mr. Samuel Anstey, of Menabilly Farm, near Par Station. Sire, Albert (358); grandsire, Earl of Exeter (38); dam, Buttercup (559), by Earl of Exeter (38); grandam, Milkmaid (295), by Baronet (6); great grandam, Cherry (68), by Quartly's Prince of Wales (105); great great grandam, Flower (186), by Sillifant (120.)

BRAG (1812): calved December 10th, 1858, bred by, and the property of, Mr. Edward Pope, of Great Toller, near Dorchester, Dorset. Sire, Napoleon II. (463); grandsire, Napoleon (462); dam, Brag, by Prince Alfred (103); grandam, Old Brag, by Billy Trix.

BRIDESMAID (1813): calved October 2nd, 1860, bred by, and the property of, Mr. Samuel Anstey, of Menabilly Farm, near Par Station. Sire, Lord Nelson (450); grandsire, Napoleon (259); dam, Placid (1551), by Albert (358); grandam, Happy (1383), by Uncle Tom (328); great grandam, Juno (239), by Quartly's Prince of Wales (105).

BRIDGET (1814): calved September 8th, 1861, bred by, and the property of, the Rev. S. N. Kingdon, near Holsworthy, Devon. Sire, Barefoot (564); grandsire, Napoleon III. (464); dam, Jenny (1412a), by The Druid (403); grandam, Jenny Lind (231), by Lopes (64); great grandam, Mayflower (289), by Duke (30); great great grandam, Cherry (62), by Hundred Guinea (56); great great great grandam, Wallflower (471), by Forester (46).

BRILLIANT (1815): calved January, 1859, bred by, and the property of, Mr. Treffry, of Penhesken, near Grampound, Cornwall. Sire, Viscount (544); grandsire, Duke of Wellington (187); dam, Princess (983), by Duke of York (37); grandam, Helena (223), by Turner's Prince of Wales (106); great grandam, Ladybird.

BRILLIANT (1816): calved March, 1858, bred by, and the the property of, Mr. Abraham Umbers, of Weston Hall, near Leamington Spa, Warwick. Sire, Birmingham (147); grandsire, Northampton (86); dam, Bracelet (1190), by Molland (72); grandam, Beauty, bred by Mr. W. Umbers, and sold at 10d. per pound.

BRINGGOOD (1817): calved 1860, bred by, and the property of, Mr. John Quartly, of Molland, near Southmolton, Devon. Sire, Duke of Chester (404); grandsire, Australian (365); dam, Pink (951), by Earl of Exeter (35); grandam, Curly (96), by Favourite (43); great grandam, Prettymaid (366).

BRINGGOOD (1818): calved 5th April, 1858, bred by, and the property of, Mr. James Merson, of Brinsworthy, Northmolton. Sire, Inkermann, bred by Mr. Merson; grandsire, Volunteer (332); dam, Cherry (1211), by Inkermann; grandam, Young Spot (418); great grandam, Spot (417), by a son of Hundred Guinea (56); great great grandam bred by Mr. Merson.

BROAD (1819): calved January, 1859, bred by, and the property of, Mr. Edward Pope, of Great Toller, near Dorchester, Dorset. Sire, Napoleon II. (463); grandsire, Napoleon (462); dam, Old Broad, by Billy Trix.

BROAD (1820): calved March, 1857, bred by Mr. James Brook, of Yeovil, Somerset, the property of Mr. J. A. Smith, of Bradford Peverell, near Dorchester, Dorset; gained a first prize as one of three dairy cows at Dorchester and Crewkerne. Sire, Albert (360); grandsire, Nelson (83); dam, Broad, by Sherborne (119).

BROWN (1821): calved January, 1857, bred by, and the property of, Mr. J. A. Smith, of Bradford Peverell, near Dorchester. Sire, Duke of Devonshire (621); dam and grandam bred by Mr. Smith.

BROWN BESS (1822): calved April, 1862, bred by, and the property of, Mr. W. Harvey, of Trelissick, near Hayle, Cornwall. Sire, Young Forester (759), bred by Mr. Mogridge; grandsire, Marquis of Salisbury (455); dam, Duchess, bred by Mr. Harvey.

BROWN BEAUTY (1823): bred by Mr. Richard Mogridge, of Molland, the property of Miss Rose, of Mullamore, County Monaghan, Ireland. Sire, Royal George (514); grandsire, Sultan (318); dam, Milkmaid (887), by Earl of Exeter (88); grandam, Cherry (67), by Baronet (6); great grandam bred by Mr. Mogridge by Symmetry (124).

BRUNETTE (1824): calved in 1851, the property of Mr. J. F. Anderson, of South Windham, Maine, U.S. Sire, Red Rover (352); grandsire, Rover; dam, Strawberry, by Bloomfield (148); grandam, Strawberry, by Exchange (197); great grandam, Strawberry I. (1062), by Taurus (320); great great grandam one of the heifers Lord Leicester gave to Mr. Patterson.

BRUNETTE II. (1825): calved May, 1853, bred by Messrs. H. B. and H. M. Hall, of East Burke, the property of Mr. J. F. Anderson, of South Windham, Maine, U. S. Sire, Winchester; grandsire, Bloomfield (148); dam, Brunette (1824), by Red Rover (352); grandam, Strawberry, by Bloomfield (148); great grandam, Strawberry, by Exchange (197); great great grandam, Strawberry I. (1062), by Taurus (320).

BRUNETTE III. (1826): calved June, 1857, bred by Messrs. Hall, of Vermont, the property of Mr. J. F. Anderson, of South Windham, Maine. Sire, a son of Winchester, whose sire was Bloomfield (148), and his dam Fancy (710); dam, Brunette II. (1825), by Winchester; grandam, Brunette (1824), by Red Rover (352); great grandam, Strawberry, by Bloomfield (148); great great grandam, Strawberry, by Exchange (197); great great great grandam, Strawberry, by Taurus (320).

BUGESS (1827): calved March, 1858, bred by, and the property of, Mr. R. B. Warren, of Child, Okeford. Sire, Little John (448); grandsire, Sultan (318); dam, Lady Elizabeth (822), by Quartly, bred by Mr. Quartly.

BURGE (1828): calved March, 1861, bred by, and the property of, Mr. R. B. Warren, of Child, Okeford, near Blandford, Dorset. Sire, Sir H. Havelock (724); grandsire, Duke of Sussex (406); dam, Bugess (1827), by Little John (448); grandam, Lady Elizabeth (822), by Quartly, bred by Mr. Quartly.

BUTTERCUP (1829): calved June, 1856, bred by, and the property of, Mr. John Bodley, of Stockleigh Pomeroy, near Crediton, Devon. Sire, Albert (360); grandsire, Nelson (83); dam, Stately (1653), by a bull bred by Mr. Halse; grandam, Gennet, bred by Mr. Bodley.

CAMILLA (1830): calved January 5th, 1855, bred by the Rev. Cecil Smith, the property of Cecil Smith, Esq., of Lydeard House, near Taunton; she gained a first prize as a breeding heifer at Taunton in 1857, a second prize as a breeding heifer at Bridgwater in 1857, and a second prize as a breeding cow at Bridgwater in 1858. Dam, Joanna (802), which gained a first prize as one of the two best yearling heifers at Bridgwater, December, 1853.

CAMILLA (1831): calved June 7th, 1859, bred by his late Royal Highness the Prince Consort, the property of the Hon. General Hood. Sire, Zouave (556); grandsire, Abd-el-Kader (134); dam, Rosa (1607), by Tom (125); grandam bred by the Earl of Aylesford, by Quartly's Prince of Wales (105).

CAMPANULA (1832): calved August 18th, 1861, bred by his late Royal Highness the Prince Consort, the property of the Hon. General Hood. Sire, Colonel (387); grandsire, Zouave (556); dam, Verbena (2423), by Clarendon (385); grandam, Bloomer (541), by Earl of Exeter (38); great grandam, Baker, bred by Mr. Baker.

CANDY TUFT (1833): calved August 20th, 1860, bred by, and the property of, Mr. Amos Parsons, of Highweek Barton. Sire, Sir George (721a); grandsire, Young Sultan; dam, Dairymaid II. (1263), by Duke of Cornwall (32); grandam, Dairymaid (106), by a bull bred by Mr. Jas. Davy; great grandam, Old Vellacott.

CANNIE (1834): calved June 7th, 1861, bred by, and the property of, Mr. J. F. Anderson, of South Windham, Maine, U.S. Sire, Paris (685); grandsire, Caledonian (379); dam, Brunette III. (1826), by a son of Winchester; grandam, Brunette II. (1825), by Winchester, whose sire was Bloomfield (148); great grandam, Brunette (1824), by Red Rover (352); great great grandam, Strawberry, by Bloomfield (148).

CANTERBURY BELL (1835): calved October, 1859, bred by, and the property of, Mr. Turner, of Beacon Downes, near Exeter; she gained a first prize as a heifer calf at the Royal Agricultural Show at Canterbury. Sire, Prince Frederick (494); grandsire, Australian (365); dam, Beauty; grandam, Adelaide.

CAREFUL (1836): calved October 23rd, 1860, bred by, and the property of, Mr. Samuel Anstey, of Menabilly Farm, near Par Station, Cornwall. Sire, Lord Nelson (450); grandsire, Napoleon (259); dam, Cherry, bred by Mr. James Quartly; grandam, Cherry (68), by Quartly's Prince of Wales (105); great grandam, Flower (186), by Sillifant (120); great great grandam, Flower (187); great great great grandam, Longhorned Curly, bred by Mr. Quartly.

CARELESS (1837): calved December 3rd, 1861, bred by, and the property of, Mr. Samuel Anstey, of Menabilly Farm, near Par Station, Cornwall. Sire, Lord Nelson (450); grandsire, Napoleon (259); dam, Cherry, bred by Mr. James Quartly; grandam, Cherry (68), by Quartly's Prince of Wales (105); great grandam, Flower (186), by Sillifant (120); great great grandam, Flower (187); great great great grandam, Longhorned Curly, bred by Mr. Quartly.

CARELESS (1838): calved January 14th, 1860, bred by, and the property of, Mr. John Bodley, of Stockley Pomeroy, near Crediton, Devon. Sire, Monarch (460); grandsire, Albert (360); dam, Empress (1946), by Emperor (193); grandam, Stately (1653), by a bull bred by Mr. Halse; great grandam, Gaiety, bred by Mr. Bodley.

CARMINE (1839): calved May 22nd, 1861, bred by, and the property of, Mr. J. Howard Mc Henry. Sire, Uncas (324); grandsire, Megunticook (251); dam, Verbena (1703), by Red Rose (290); grandam, Rose of Lancaster (1615), by Sultan (122); great grandam bred by Mr. John Bloomfield, of Warham, Norfolk.

CARNATION (1840): calved March 12th, 1859, bred by, and the property of, Mr. J. H. Mc Henry, of Sudbrook, near Baltimore, State of Maryland. Sire, Uncas (324); grandsire, Megunticook (251); dam, Rose of Lancaster (1615), by Sultan (122); grandam bred by Mr. Bloomfield, of Wareham, Norfolk, England.

CARO (1841): calved April 18th, 1862, bred by, and the property of, Mr. J. F. Anderson, of South Windham, Maine, U. S. Sire, Dirigo (606); grandsire, Exeter (198); dam, Brunette III. (1826), by a bull got by Winchester; grandam, Brunette II. (1825), by Winchester; great grandam, Brunette (1824), by Red Rover (352); great great grandam, Strawberry, by Bloomfield (148).

CATERER (1842): calved February, 1862, bred by, and the property of, Mr. R. B. Warren, of Child, Okeford, near Blandford. Sire, Sir H. Havelock (724); grandsire, Duke of Sussex (406); dam, Caper (1201), by Baronet (145); grandam, Caprice (564), by Conqueror; great grandam bred by Mr. John Warren, of Shillingstone.

CATHERINE (1843): calved February, 1861, bred by, and the property of, Mr. R. B. Warren, of Child, Okeford, near Blandford. Sire, Sir H. Havelock (724); grandsire, Duke of Sussex (406); dam, Caper (1201), by Baronet (145); grandam, Caprice (564), by Conqueror; great grandam bred by Mr. John Warren, of Shillingstone.

CHARLOTTE (1844): calved March 14th, 1858, bred by Lord Portman, the property of Mr. William Joseph Paull, of Piddletown, near Dorchester. Sire, Palmerston (476); grandsire, Eclipse (190); dam, Champion, bred by Lord Portman, by Leopold (280); grandam, Old Champion, bred by Lord Portman.

CHEERFUL (1845): calved May, 1856, bred by Mr. Norrish, of Shobrooke, near Crediton, the property of Mr. Walter Farthing, of Stowey Court, near Bridgwater. Sire, Albert (360); grandsire, Nelson (83); dam bred by Mr. Norrish, and grandam from the stock of Mr. Bodley.

CHERRY (1846): bred by, and the property of, Mr. John Bloomfield, of Warham, near Wells-next-the-Sea, Norfolk. Sire, Nero; grandsire, Sultan (122), out of Lovely (269), by Hundred Guinea (56).

CHERRY (1847): calved June, 1859, bred by, and the property of, Mr. James Davy, of Flitton Barton. Sire, Davy's Napoleon III. (464); grandsire, Earl of Exeter (38); dam, Fat Rump (717), by Earl of Exeter (38); grandam, Cherry (65), by Duke (30); great grandam bred by Mr. Davy.

CHERRY III. (1848): calved May, 1861, bred by, and the property of, Mr. James Davy, of Flitton Barton, Northmolton. Sire, Duke of Flitton (613); grandsire, Napoleon (259); dam, Cherry (1207), by Davy's Napoleon III. (464); grandam, Cherry (65), by Duke (30); great grandam bred by Mr. Davy.

CHERRY (1849): calved 1856, bred by, and the property of, Mr. John Jackman, of Lawhitton, near Launceston; gained a prize at Lifton, and also at Launceston. Sire, Young Quartly, bred by Mr. James Parsons; dam, Cherry, bred by Mr. James Parsons.

CHERRY (1850): calved March 23rd, 1859, bred by, and the property of, Mr. J. Northey, of Lake, near Lifton. Sire, Duke of Wellington (187); grandsire, Earl of Exeter (38); dam, Cherry (65), by Duke (30); grandam and great grandam were bred by Mr. Davy.

CHERRY (1851): calved 1859, bred by, and the property of, Mr. W. S. Northey, of Stapledon Farm, near Brandis Corner. Sire, Duke of Wellington (187); grandsire, Earl of Exeter (38); dam, Cherry (68), by Quartly's Prince of Wales (105); grandam, Flower (186), by Sillifant (120); great grandam, Flower (187); great great grandam, Longhorned Curly, bred by Mr. Quartly.

CHERRY (1852): calved December 31st, 1860, bred by, and the property of, Mr. James Quartly, of Molland, Devon. Sire, Napoleon (259); grandsire, Duke of Devonshire (35); dam, Colley (1222), by Duke of Wellington (187); grandam, Curly (93), by Quartly's Prince of Wales (105); great grandam, Queen (391), by Prince Albert (102); great great grandam, Spindy, by Sillifant (120).

CHERRY (1853): calved July, 1859, bred by, and the property of, Mr. T. Palmer, of Norton, Stoke Clinsland, near Callington, Cornwall; gained a first prize at Launceston, in 1862, as one of a pair of heifers. Sire, Albert (358); grandsire, Earl of Exeter (38); dam bred by Mr. Anstey.

CHERRY (1854): calved 1859, bred by, and the property of, Mr. J. A. Smith, of Bradford Peverell, near Dorchester. Sire, Young Forester (764), bred by Mr. Bodley, the dam, Cherry, bred by Mr. Paull, Somerset; gained a first prize as one of the three dairy cows, at Dorchester, Yeovil, and Crewkerne, and a first prize at Crewkerne for the best cow of any breed.

CHERRY (1855): calved May, 1854, bred by Mr. James Quartly, the property of Mr. Samuel Anstey, of Menabilly Farm, near Par Station, Cornwall; gained a first prize at Camborne, 1858. Sire, Earl of Exeter (38); grandsire, Baronet (6); dam, Cherry (68), by Quartly's Prince of Wales (105); grandam, Flower (186), by Sillifant (120); great grandam, Flower (187); great great grandam, Longhorned Curly, bred by Mr. Quartly.

CINDERELLA (1856): calved December, 1860, bred by, and the property of, Mr. James Davy, of Flitton Barton, Northmolton. Sire, Davy's Napoleon III. (464); grandsire, Earl of Exeter (38); dam, Cinderella (70); sire, a bull bred by Mr. Davy; grandam, Pincomb (346); great grandam, Bowden (41).

CINDERELLA (1857): calved January 17th, 1862, bred by Mr. William Hole, of Hannaford, near Barnstaple, the property of William Taylor, Esq., of Harptree Court, near Bristol. Sire, Comet (596); grandsire, Davy's Napoleon III. (464); dam, Heloise ((1398), by Rob Roy (298); grandam, Cinderella (70), by a bull bred by Mr. Davy; great grandam, Pincombe (346); great great grandam, Bowden (41).

CLARA (1858): calved March 26th, 1862, bred by, and the property of, Mr. James Quartly, of Molland. Sire, Warrior (548); grandsire, Butterfly (378); dam, Curly (1248), by Napoleon (259); grandam, Curly (93), by Quartly's Prince of Wales (105); great grandam, Queen (391), by Prince Albert (102); great great grandam, Spindy, by Sillifant (120); great great great grandam, Young Curly.

CLARET (1859): calved June, 1861, bred by, and the property of, Mr. William Harvey, of Trelissick, Hayle. Sire, Red Rose (505); grandsire, Napoleon (259); dam, Daisy, bred by Mr. F. H. Rood, of Trebartha.

CLEOPATRA II. (1860): calved March 16th, 1859, bred by, and the property of, the Hon. A. B. Conger, of Waldberg, near Haverstraw, New York. Sire, Exeter (198); grandsire, General (50); dam, Cleopatra (582), by Louis Napoleon (231); grandam, Hawthorn (218), by Duke of York (37); great grandam, Mayflower (290), by a son of Hundred Guinea (56); great great grandam, Old Mayflower.

CLEOPATRA III. (1861): calved July 17th, 1861, bred by, and the property of, the Hon. A. B. Conger, of Waldberg, near Haverstraw, New York. Sire, Washington (130); grandsire, Baronet (6); dam, Cleopatra II. (1860), by Exeter (198); grandam, Cleopatra (582), by Louis Napoleon (231); great grandam, Hawthorn (218), by Duke of York (37); great great grandam, Mayflower (290), by a Son of Hundred Guinea (46); great great great grandam, Old Mayflower.

COCKERDAM (1862): calved June 26th, 1859, bred by, and the property of, the Right Hon. Earl Fortescue. Sire, Flitton (414); grandsire, Napoleon III. (464).

COLLEY (1862a): calved May, 1861, bred by, and the property of, Mr. T. Palmer, of Norton, Stoke Climsland, near Callington, Cornwall. Sire, Warrior (548); grandsire bred by Mr. J. Quartly; dam, Lucy (273), by Duke of Cornwall (32); grandam bred by Mr. Parsons.

COLUMBINE (1863): calved 13th September, 1861, bred by his late Royal Highness the Prince Consort, the property of the Hon. General Hood. Sire, Sunset (532); grandsire, Zouave (556); dam, Misbress, by Palmerston (476); grandam, Misbress, bred by Lord Portman.

COMELY (1864): calved 20th January, 1859, bred by, and the property of, Mr. James Merson, of Brinsworthy, near Northmolton. Sire, Davy's Napoleon III. (464); grandsire, Earl of Exeter (38); dam, Trinket, bred by Mr. R. Merson; grandam, Sprightly, bred by Mr. Richard Merson.

COMELY (1865): calved November, 1859, bred by, and the property of, Mr. Shapland, of Oakford, Northmolton. Sire, Nelson (680); grandsire, Napoleon (259); dam, Curly III. (1891), by Davy's Eclipse (190); grandam, Curly (612), by a bull bred by Mr. Quartly; great grandam, Stumphorn, bred by Mr. Shapland.

CONSTANCE (1866): calved May, 1859, bred by, and the property of, Mr. John C. Halse, of Molland, near Southmolton. Sire, Duke (183); grandsire, Earl of Exeter (38); dam, Comely (586), by Earl of Exeter (38); grandam, Fancy (708), by Baronet (6); great grandam, Sappho (1038), by Quartly's Prince of Wales (105).

CONSTANCY (1867): calved December, 1859, bred by, and the property of, the Right Hon. the Earl of Eldon, Wareham, Dorset. Sire, Sir Peregrine (722); grandsire, Earl of Exeter (38); dam, Constance (589), by Lewes (226); grandam, Beauty, bred by the late Mr. Samuel Farthing.

CORNUCOPIA (1868): calved December, 1860, bred by, and the property of, Mr. Turner, of Beacon Downes, near Exeter. Sire, Prince Frederick (494); grandsire, Australian (365); dam, Bountiful (545), by Earl of Exeter (38), grandam, Bounty (546), by Baronet (6); great grandam, Beauty (508), by Quartly's Prince of Wales (105); great great grandam, Beauty (506), by Forester (46).

COUNTESS (1869): calved June, 1859, bred by, and the property of, Mr. James Davy, of Flitton Barton, Northmolton. Sire, Napoleon (259); grandsire, Duke of Devonshire (35); dam, Curly (1244), by Eclipse (190); grandam, Curly (97); great grandam bred by Mr. Davy, and won prizes at Lifton, Tavistock, and Barnstaple.

COUNTESS (1870): calved 1862, bred by, and the property of, Mr. John Jackman, Hexworty, Lawhitton, near Launceston. Sire, Monarch (460); grandsire, Albert (360); dam, Primrose.

COUNTESS (1871): calved March 21st, 1859, bred by, and the property of, Mr. John Northey, of Lake, near Lifton; she gained prizes at Launceston and at Tavistock as a heifer, in 1861. Sire, Duke of Wellington (187); grandsire, Earl of Exeter (38); dam, Wallflower (1720), by Cornish Prince (167); grandam, Young Beauty (1128), by a son of Prince Albert (102); great grandam, Duchess (146), by Hundred Guinea (56).

COUNTESS (1872): calved October 28th, 1855, bred by Lord Portman, the property of Mr. W. J. Paull, of Piddletown, near Dorchester, Dorset. Sire, Admiral (357); grandsire, Nelson (83); dam, Polly, bred by Mr. Matthew Paull.

COUNTESS (1873): calved December, 1856, bred by, and the property of, Mr. G. Shapland, of Oakford, near Northmolton, Devon. Sire, Napoleon (259); grandsire, Duke of Devonshire (35); dam, Curly (612), by a bull bred by Mr. John Quartly; grandam, Stumphorn (1065), by Oakford (268); great grandam, Stumphorn, bred by Mr. Shapland.

COWSLIP (1874); bred by, and the property of, Mr. John Bloomfield, of Warham, near Wells-next-the-Sea, Norfolk. Sire, Barton; grandsire, Prince of Wales (107), out of Helena (223).

COWSLIP (1875): calved August, 1861, bred by, and the property of, Mr. William Harvey, of Trelissick, near Hayle, Cornwall. Sire, Red Rose (505); grandsire, Napoleon (259); dam, May Queen (1487), by Feruk-Khan (413); grandam, Nightshade (1517), by Alfred (138); great grandam bred by Mr. Baker.

COWSLIP (1876): calved February, 1859, bred by Mr. Walter Farthing, the property of C. F. Perkins, Esq., of the Grange, Kingston, near Taunton, Somerset. Sire, Duke (183); grandsire, Earl of Exeter (38); dam, Constance (589), by Lewes (226); grandam, Beauty, and great grandam were bred by Mr. S. Farthing.

COWSLIP IV. (1877): calved January 20th, 1861, bred by, and the property of, Mr. Samuel Umbers, of Wappenbury, near Leamington, Warwick. Sire, Birmingham V. (372); grandsire, Birmingham (147); dam, Cowslip (598), by Northampton (86); grandam, Cowslip, bred by Mr. Richard Merson, of Northmolton, by Prince Alfred (102). Cowslip IV and V are twins.

COWSLIP V. (1878): calved June 20th, 1861, bred by, and the property of, Mr. Samuel Umbers, of Wappenbury, near Leamington. Sire, Birmingham V. (372); grandsire, Birmingham (147); dam, Cowslip (598), by Northampton (86); grandam, Cowslip, bred by Mr. Richard Merson, of Northmolton, by Prince Alfred (102). Cowslip IV. and V. are twins.

COWSLIP VI. (1879): calved January 9th, 1862, bred by, and the property of, Mr. Samuel Umbers, of Wappenbury, near Leamington. Sire, Birmingham V. (372); grandsire, Birmingham (147); dam, Cowslip II. (1232), by Birmingham (147); grandam, Cowslip (598), by Northampton (86); great grandam, Cowslip, bred by Mr. Richard Merson, by Prince Albert (102).

COWSLIP (1880): calved May 9th, 1861, bred by his late Royal Highness Prince Consort, the property of the Hon. General Hood. Sire, Saracen (520a); grandsire, Zouave (556); dam, Lilly (1451), by Magnet (232); grandam, Lilly (838), by Hundred Guinea (56); great grandam, Favorite, bred by Mr. Webber, of Halberton, by his Loophorn bull.

CRAFTY (1881): calved October 23rd, 1861, bred by, and the property of, Mr. Samuel Anstey, of Menabilly Farm, near Par Station. Sire, Lord Nelson (450); grandsire, Napoleon (259); dam, Pet (1358), by Uncle Tom (328); grandam, Juno (239), by Favorite (43); great grandam, Beauty, bred by Mr. Quartly.

CROCUS (1882): calved March, 1860, bred by, and the property of, Mr. R. B. Warren, of Childe Okeford, Blandford. Sire, Sir H. Havelock (724); grandsire, Duke of Sussex (406); dam, Caper (1201), by Baronet (145); grandam, Caprice (564), by Conqueror; great grandam bred by Mr. John Warren, of Shillingston.

CRYSTAL (1883): calved January, 1861, bred by, and the property of, Mr. John C. Halse, of Molland, near Southmolton. Sire, Prince (489); grandsire, Sultan (318); dam, Claret (1218), by Sultan (318); grandam, Comely (586), by Earl of Exeter (38); great grandam, Fancy (708), by Baronet (6); great great grandam, Sappho (1038), by Quartly's Prince of Wales (105).

CURL (1884): calved April, 1862, bred by, and the property of, Mr. John C. Halse, of Molland, Southmolton. Sire, King of the Bretons (659); grandsire, Napoleon (259); dam, Curly (1247), by Earl of Exeter (38); grandam, Curly (96), by Favorite (43); great grandam, Prettymaid (366); great great grandam, Curly.

CURLY (1885): calved April 22nd, 1860, bred by, and the property of, Mr. John Bodley, of Stockley Pomeroy. Sire, Perfection (688); grandsire, Napoleon (462); dam, Topsy (1677), by Nelson (83); grandam, Rosa, and great grandam, Rosebud, were bred by Mr. Bodley.

CURLY III. (1886): calved April, 1859, bred by, and the property of, Mr. James Davy, of Flitton Barton, Northmolton. Sire, Derby (397); grandsire, Napoleon (464); dam, Curly (97); grandam, Beauty, bred by Mr. Davy.

CURLY IV. (1887): calved March, 1861, bred by, and the property of, Mr. James Davy, of Flitton Barton, near Northmolton, Devon. Sire, Duke of Flitton (613); grandsire, Napoleon (259); dam, Curly (97); grandam, Beauty, bred by Mr. Davy; great grandam bred by Mr. Davy, and gained prizes at Tavistock, Lifton, and Barnstaple.

CURLY (1888): calved January, 1860, bred by, and the property of, Mr. Walter Farthing, of Stowey Court, near Bridgwater, Somerset. Sire, Leopold (447); grandsire, Duke (183); dam, Cherry (576), by Wonder (345); grandam bred by Mr. Farthing.

CURLY (1889): calved January 25th, 1862, bred by, and the property of, Mr. John Northey, of Lake, near Lifton. Sire, Warrior (548); grandsire bred by Mr. John Quartly; dam, Countess (1871), by Duke of Wellington (187); grandam, Wallflower (1720), by Cornish Prince (167); great grandam, Young Beauty (1128), by a son of Prince Albert (102); great great grandam, Duchess (146), by a son of Hundred Guinea (56).

CURLY (1890): calved 1861, bred by, and the property of, Mr. John Quartly, of Molland, near Southmolton. Sire, Duke of Chester (404); grandsire, Australian (365); dam, Pink (951), by Earl of Exeter (38); grandam, Curly (96), by Favorite (43); great grandam, Prettymaid (366); great great grandam, Curly.

CURLY III. (1891): calved November, 1855, bred by, and the property of, Mr. G. Shapland, of Okeford, near Northmolton, Devon. Sire, Davy's Eclipse (190); grandsire, Nelson (83); dam, Curly (612), by a bull bred by Mr. Quartly; grandam, Stumphorn, by a bull bred by Mr. Merson.

CURLY (1891a): calved 15th January, 1862, bred by, and the property of, Mr. Daniel Steinmetz, of Sheanech, Lancaster County, Pennsylvania. Sire, William Tell (753); grandsire, Frank Quartly (205); dam, Tracey (2402), by imported Herod (214); grandam by Eclipse (191); great grandam, a coke Devon.

DAFFODIL (1892): calved, 1859, bred by Mr. J. Quartly, of Molland, the property of the Hon. General Hood. Sire, Duke of Chester (404); grandsire, Australian (365); dam, Famous (1319), by Sultan (318); grandam, Famous (163), by Watson (129); great grandam, Prettymaid (366); great great grandam, Curly.

DAHLIA (1893): calved November 6th, 1859, bred by, and the property of, Mr. Samuel Anstey, of Menabilly Farm, near Par Station, Cornwall; gained a first prize at Liskeard, 1862. Sire, Albert (358); grandsire, Earl of Exeter (38); dam, Dahlia (622), by Baronet (6); grandam and great grandam were bred by Mr. Halse from the Quartly herd.

DAINTY (1894): calved October 22nd, 1858, bred by, and the property of, Mr. Samuel Anstey, of Menabilly Farm, near Par Station. Sire, Albert (358); grandsire, Earl of Exeter (38); dam, Pet (1538), by Uncle Tom (328); grandam, Juno (239), by Favorite (43); great grandam, Beauty, bred by Mr. Quartly by a grandson of Curly.

DAINTY (1895): calved April 18th, 1861, bred by, and the property of, Mr. John Northey, of Lake Farm, near Lifton. Sire, Plato (480); grandsire, Napoleon (259); dam, Dainty (104), by Favorite (43); grandam, Splendid (416), by Symmetry (124); great grandam, Splendid (415), by Sillifant (120).

DAINTY (1896): calved May, 1862, bred by, and the property of, Mr. Turner, of Beacon Downes, near Exeter. Sire, Duke of Flitton (613); grandsire, Napoleon (259); dam, Dee (1294), by Napoleon (259); grandam, Prettymaid (363), by Baronet (6); great grandam, Moss Rose (303).

DAIRYMAID I. (1897): calved 1858, bred by, and the property of, Mr. Richard Mogridge, of Molland, near Southmolton, Devon. Sire, Duke of Sussex (406); grandsire, Napoleon (259); dam, Profit (993), by Duke of Wellington (187); grandam, Dairymaid.

DAIRYMAID II. (1898): calved 1861, bred by, and the property of, Mr. Richard Mogridge, of Molland, near Southmolton. Sire, Young Forester (759); grandsire, Marquis of Salisbury (455); dam, Dairymaid I. (1897), by Duke of Sussex (406); grandam, Profit (993), by Duke of Wellington (187); great grandam, Dairymaid.

DAIRYMAID (1899): calved December, 1858, bred by, and the property of, Mr. Edward Pope, of Great Toller, near Dorchester. Sire, Napoleon II. (463); grandsire, Napoleon (462); dam, Bucksome, by Prince Alfred (103); grandam, Prosper, by Billy Trix.

DAIRYMAID (1900): calved 1860, bred by, and the property of, Mr. John Quartly, of Molland, near Southmolton. Sire, Duke of Chester (404); grandsire, Australian (365); dam, Beauty (29), by Duke (30); grandam, Famous (163), by Watson (129); great grandam, Prettymaid (366).

DAIRYMAID (1901): calved January, 1859, bred by, and the property of, Mr. J. A. Smith, of Bradford Peverell, near Dorchester. Sire, Duke of Devonshire (621); dam, Dairymaid, by Sherborne (119); grandam bred by Mr. James Brook, by a bull bred by Mr. James Davy, Northmolton.

DAISY (1902): bred by, and the property of, Mr. John Bloomfield, of Warham, near Wells-next-the-Sea, Norfolk. Sire, Barton; grandsire, Prince of Wales (107), out of Helena (223).

DAISY (1903): calved December, 1859, bred by, and the property of, Mr. Walter Farthing, of Stowey Court, near Bridgwater, Somerset. Sire, Leopold (447); grandsire, Duke (183); dam, Beauty (520), by Baronet (6); grandam, Beauty, bred by Mr. Farthing.

DAISY (1904): calved May, 1860, bred by, and the property of, Mr. Thomas Julyan, of Creed, near Grampound, Cornwall, Sire, Lord Truro (451); grandsire, Napoleon, (259); dam, Daisy (637), by Duke of Cornwall (32); grandam, Truro. Daisy, bred by Dr. Rodd, of Trebartha, and gained a first prize at Truro.

DAISY (1905): calved January 10th, 1861, bred by, and the property of, Mr. John Northey, of Lake, near Lifton, Devon. Sire, Warrior (548); grandsire bred by Mr. John Quartly, dam, Cherry (1850), by Duke of Wellington (187); grandam, Cherry (65), by Duke (30); great grandam and great great grandam were bred by Mr. Davy.

DAISY (1906): calved 22nd February, 1859, bred by, and the property of, Mr. James Merson, of Brinsworthy, Northmolton. Sire, Davy's Napoleon III. (464); grandsire, Earl of Exeter (38); dam, Duchess, (670), by Nelson (83); grandam, Daisy (121), by Prince Albert (102); great grandam, Old Daisy, bred by Mr. Merson.

DAISY (1907): calved March, 1858, bred by Mr. Lewis Halse, of Molland, the property of William Taylor, Esq., of Harptree Court, near Bristol. Sire, son of Quartly's Napoleon (259), bred by Mr. Passmore; dam, Daisy, bred by Mr. Lewis Halse, of Molland; grandam, Beauty, bred by Mr. Halse, of Molland.

DAISY (1908): calved September 20th, 1859, bred by his late Royal Highness the Prince Consort, the property of the Hon. General Hood. Sire, Zouave (556); grandsire, Abdel-Kader (134); dam, Crocus (1238), by Baronet (6); grandam, Violet, bred by Mr. Halse, of Molland.

DAISY (1909): calved March, 1855, bred by Mr. James Brook, the property of Mr. J. A. Smith, of Bradford Peverell, near Dorchester. Sire, Sherborne (119); grandsire, Baronet, (6); dam, bred by Mr. James Brook, Somerset, by a bull bred by Mr. James Davy, of Northmolton.

DAMASK (1910): calved June 12th, 1859, by Mr. J. H. Mc Henry, of Sudbrook, near Baltimore, State of Maryland, the property of G. S. Brown. Sire, Uncas (324); grandsire, Megunticook (251); dam, Jeanie Deans (1412), by Springfield; grandam, Effie, bred by Colonel W. D. Bowie, from the Patterson stock.

DAMSEL (1911): calved January, 1860, bred by, and the property of, Mr. Walter Farthing, of Stowey Court, near Bridgwater. Sire, Leopold (447); grandsire, Duke (183); dam, Lovely (2147), by Duke (183); grandam, Lovely (1459), by Harper (423a); great grandam bred by Mr. Harper.

DAMSEL II. (1912): calved 1858, bred by, and the property of, Mr. Richard Mogridge, of Molland, near Southmolton. Sire, Duke of Sussex (406); grandsire, Napoleon (259); dam, Young Spot (1651), by Earl of Exeter (38); grandam, Spot (1055), by Actæon (1). Young Spot was a sister to Prince Albert's steer, which won the first prize at Smithfield, 1854.

DAMSEL III. (1913): calved 1859, bred by, and the property of, Mr. Richard Mogridge, of Molland, near Southmolton, Sire, Royal George (514); grandsire, Napoleon (259); dam, Young Spot (1651), by Earl of Exeter (38); grandam, Spot (1055), by Actæon (1). Young Spot was a sister to Prince Albert's steer, which won the first prize at Smithfield, 1854.

DAMSEL IV. (1914): calved 1862, bred by, and the property of, Mr. Richard Mogridge, of Molland, near Southmolton. Sire, Lord Nelson (450); grandsire, Napoleon (259); dam, Damsel III. (1913), by Royal George (514); grandam, Young Spot (1651), by Earl of Exeter (38); great grandam, Spot (1055) by Actæon (1). Young Spot was a sister to Prince Albert's steer, which won the first prize at Smithfield, 1854.

DAMSEL II. (1915): calved September, 1857, bred by, and the property of, Mr. George Shapland, of Oakford, Northmolton. Sire, Earl (623); grandsire, Earl of Exeter (38); dam, Damsel (642), by Oakford (268); grandam, Stumphorn, bred by Mr. Shapland, by Wicked Billy (341).

DAMSEL (1916): calved March 12th, 1861, bred by, and the property of, Mr. R. B. Warren, of Child, Oakford, near Blandford. Sire, Sir H. Havelock (724); grandsire, Duke of Sussex (406); dam, Beauty (1779); bred by Lord Portman, by Palmerston (476); grandam bred by Lord Portman.

DANDY II. (1917): calved September, 1861, bred by, and the property of, Mr. George Shapland, of Oakford, Northmolton. Sire, Nelson (680); grandsire, Napoleon (259); dam, Damsel II. (1915), by Earl (623); grandam, Damsel (642), by Oakford (268); grandam, Stumphorn, bred by Mr. Shapland, by Wicked Billy (341).

DAPHNE (1918): bred by Mr. G. Turner, the property of the Hon. General Hood. Sire, Earl of Exeter (38); grandsire, Baronet (6); dam, bred by Mr. Baker.

DARLING (1919): calved March 29th, 1860, bred by, and the property of, Mr. John Bodley, of Stockley Pomeroy, near Crediton, Devon. Sire, Perfection (688); grandsire, Napoleon (462); dam, Young Topsy; grandam, Topsy (1677), by Nelson (83); great grandam, Rosa, bred by Mr. Bodley.

DARLING (1920): calved September 7th, 1859, bred by, and the property of, the Right Hon. Earl Fortescue. Sire, Flitton (414); grandsire, Napoleon III. (464); dam, Old Darling, by Lord Lieutenant (66).

DARLING (1921): calved May, 1858, bred by, and the property of, Mr. J. A. Smith, of Bradford Peverell, near Dorchester. Sire, Duke of Devonshire (621); dam, Prettymaid, by the Cardinal (15); grandam, Dairymaid, by Sherborne (119).

DECENT (1922): calved 7th December, 1858, bred by, and the property of, Mr. James Merson, of Brinsworthy, Northmolton. Sire, Davy's Napoleon III. (464); grandsire, Earl of Exeter (38); dam, Flower, bred by Mr. Maunder of Molland.

DEE (1923): calved February 4th, 1856, bred by, and the property of, the Right Hon. Earl Fortescue. Sire, Lord Lieutenant (66); grandsire, Earl of Exeter (38); dam, Old Dee.

DEE (1924): calved January 1st, 1859, bred by, and the property of, Mr. Turner, of Beacon Downes, near Exeter. Sire, Napoleon (259); grandsire, Duke of Devonshire, (35); dam, Prettymaid (363), by Baronet (6); grandam, Moss Rose (303).

DEVONIA (1925): calved in 1851, bred by Mr. G. Patterson, of Springfield, Maryland, the property of Mr. J. F. Anderson, of South Windham, Maine, U.S. Sire, imported Herod (214); grandsire bought in Devonshire, 1842, great grandsire bred by Mr. Quartly, dam bred by Mr. Patterson, by Eclipse (191); grandam by Anchises (140); great grandam by Taurus (320); great great grandam a coke Devon, one of the six heifers which the Earl of Leicester gave to Mr. Patterson in 1817.

DEVONIENSIS (1926): calved April, 1862, bred by, and the property of, Mr. G. Turner, of Beacon Downes, Devon. Sire, the Little Known (733); grandsire, Napoleon (259); dam, Maydew (1481), by the Zouave (556); grandam, Bountiful (545), by Earl of Exeter (38); great grandam, Bounty (546), by Baronet (6); great great grandam, Beauty (508), by Quartly's Prince of Wales (105).

DEWDROP (1927): calved May, 1861, bred by, and the property of, Mr. William Harvey, of Trelissick, near Hayle, Cornwall. Sire, Red Rose (505); grandsire, Napoleon (259), dam, Chubby; grandam, Old Chubby.

DEWDROP (1928): calved 1858, bred by Lord Portman, the property of Mr. J. A. Smith, of Bradford Peverell, near Dorchester. Sire, Palmerston (476); grandsire, Eclipse, (190); dam, Darling, bred by Lord Portman.

DEWDROP (1929): calved April, 1861, bred by, and the property of, Mr. Turner, of Beacon Downes, near Exeter. Sire, Prince Frederick (494); grandsire, Australian (365); dam, Maydew (1481), by the Zouave (556); grandam, Bountiful (545), by Earl of Exeter (38); great grandam, Bounty (546), by Baronet (6); great great grandam Beauty, (508), by Quartly's Prince of Wales (105).

DEWDROP (1930): calved September 28th, 1859, bred by Mr. G. Turner, the property of the Hon. General Hood. Sire, Prince Frederick (494); grandsire, Australian (365; dam, Nepnophalia (916), by Earl of Exeter (38); grandam, Ruby (1035), by Favorite (43); great grandam, Pink (952), by a son of Prettymaid (366).

DEWDROP (1931): calved December 5th, 1855, bred by the Rev. Cecil Smith, the property of Cecil Smith, Esq., of Lydeard House, near Taunton; she gained a first prize as a yearling at Taunton in 1857, and a first prize as a breeding heifer at Taunton in 1858, and a first prize as a breeding cow at Taunton in 1860. Dam, Joanna (802); grandam, Madeline, bred by Mr. Quartly.

DOLL (1932): calved 1860, bred by, and the property of, Mr. John Quartly, of Molland, near Southmolton. Sire, Duke of Chester (404); grandsire, Australian (365); dam, Dainty, bred by Mr. John Quartly, of Molland.

DOLTONIA (1933): calved 4th November, 1861, bred by, and the property of, Mr. W. Risdon, of Dolton, near Exeter. Sire, Sir George (721a); grandsire, Young Sultan; dam, Jenny Lind (231), by Lopes (64); grandam, Mayflower (289), by Duke (30); great grandam, Cherry (62), by Hundred Guinea (56); great great grandam, Wallflower (471), by Forester (46).

DONATIVE (1934): calved February, 1861, bred by George Patterson, Esq., of Springfield, Maryland, the property of Mr. J. F. Anderson, of South Windham, Maine, U.S. Sire, Chatsworth (591); grandsire, Quartly's Prince of Wales (105); dam, bred by Mr. Patterson, by imported Norfolk (266); grandam, by imported Herod (214); great grandam, by Eclipse (191); great great grandam, by Anchises (140); great great great grandam, a coke Devon, one of the six heifers which Earl Leicester gave Mr. Patterson in 1817.

DONNA (1935): calved April, 1862, bred by, and the property of, the Rev. S. N. Kingdon, near Holsworthy, Devon. Sire, Barefoot (564); grandsire, Napoleon III. (464); dam, Rarity (1602), by Richmond (292); grandam, Young Pink (959), by Duke of Devonshire (35); great grandam, Pink (352), by a bull bred by Captain J. Tanner Davy; great great grandam bred by Mr. Davy, of Rose Ash, Devon.

DOVE (1936): calved May, 1857, bred by Mr. Brook, the property of Mr. J. A. Smith, of Bradford Peverell, near Dorchester. Sire bred by Mr. Brook; dam, Daisy (1909), by Sherborne (119); grandam bred by Mr. Brook, by a bull bred by Mr. James Davy, Northmolton.

DUCHESS (1937): calved 7th February, 1861, bred by, and the property of, Mr. John C. Halse, of Molland, Devon. Sire, Prince (489); grandsire, Sultan (318); dam, Cheerful (1203), by Napoleon (259); grandam, Comely (586), by Earl of Exeter (38); great grandam, Fancy (708), by Baronet (6); great great grandam, Sappho (1038); by Quartly's Prince of Wales (105).

DUCHESS (1938): calved 29th October, 1859, bred by Mr. John Northey, of Lifton, the property of the Rev. A. C. Thynne, of Penstowe, Cornwall; she gained a first prize at Tavistock in 1861. Sire, Duke of Wellington (187); grandsire, Earl of Exeter (38); dam, Tulip (1692), by Napoleon (259); grandam, Dainty (104), by Favorite (43); great grandam, Splendid (416), by Symmetry (124); great great grandam, Splendid (415), by Sillifant (120).

DUCHESS (1939): calved 1859, bred by, and the property of, Captain John Tanner Davy, of Rose Ash, near Southmolton. Sire, Davy's Napoleon III. (464); grandsire, Earl of Exeter (38); dam, Gem (201), by Earl of Exeter (38); grandam, Dairymaid (105), by Hundred Guinea (56); great grandam, Princess, by Forester (46).

DUCHESS (1940): calved 10th March, 1858, bred by, and the property of, Mr. James Merson, of Brinsworthy, Northmolton. Sire, Davy's Napoleon III. (464); grandsire, Earl of Exeter (38); dam, Duchess (670), by Nelson (83); grandam, Daisy (121), by Prince Albert (102); great grandam, Old Daisy; great great grandam bred by Mr. R. Merson.

DUCHESS (1941): bred by, and the property of, Captain J. Tanner Davy, of Rose Ash, near Southmolton. Sire and grandsire, dam and grandam, bred by Captain Davy.

DUCHESS OF LEEDS (1942): calved December, 1859, bred by, and the property of, Mr. Walter Farthing, of Stowey Court, near Bridgwater; she gained a first prize at the Leeds Royal Agricultural Show, also at the Taunton and Bridgwater Shows as a yearling. Sire, Leopold (447); grandsire, Duke (183); dam, Julia (1420), by Lord Quantock (452); grandam, Fillpail, by William; great grandam bred by Mr. Farthing.

DUCHESS OF KENT (1943): calved November, 1860, bred by, and the property of, Mr. T. Palmer, of Norton, Stoke Climsland; she gained a third prize at the Royal Cornwall Show at Liskeard as a yearling heifer, and a first prize at Launceston in 1862. Sire, Warrior (548); grandsire bred by Mr. Quartly; great grandsire, Sultan (318); dam, Duchess (1298), by Nelson (83); grandam, Beauty (31), bred by Mr. James Davy, of Northmolton.

DUTIFUL (1944): calved 2nd March, 1861, bred by, and the property of, Mr. Amos Parsons, of Highweek Barton, near Black Torrington, Sire, Devon Star (605); grandsire, Napoleon (259); dam, Heartsease (1384), by Waldo (333); grandam, Dairymaid (106), by a bull bred by Mr. Davy, of Northmolton; great grandam, Old Vellacott, who won the best prizes at Lifton and Launceston, both as a heifer and cow.

EDIE-MERE (1945): calved 1852, bred by Mr. Merson, of Northmolton, Devon, the property of Mr. J. F. Anderson, of South Windham, Maine, U.S., imported by Mr. W. A. Morris, of Boston, Massachusetts, in 1853.

EMPRESS (1946): calved June, 1854, bred by, and the property of, Mr. John Bodley, of Stockley Pomeroy, near Crediton. Sire, Emperor (193); grandsire, Earl of Plymouth (189); dam, Stately (1653), by a bull bred by Mr. Halse; grandam, Gaiety, and great grandam, Gennet, were bred by Mr. Bodley.

EMPRESS II. (1947): calved June, 1860, bred by, and the property of, Mr. James Davy, of Flitton Barton, Northmolton. Sire bred by Mr. Davy and sent to Australia; grandsire, Davy's Napoleon III. (464); dam, Empress (1307), by Eclipse (190); grandam, Pretty (356), by Nelson (83); great grandam bred by Mr. Davy.

EMPRESS (1948): calved November, 1860, bred by, and the property of, Mr. T. Palmer, of Norton, Stoke Climsland; she gained a first prize at the Royal Cornwall Show at Liskeard, and a first prize at Launceston in 1862, as a yearling heifer. Sire, Warrior (548); grandsire bred by Mr. Quartly; dam, Pink (1547), by Forester (204); grandam, Lucy (861), by Duke of Cornwall (32); great grandam bred by Mr. Parsons.

ENID (1949): calved February, 1862, bred by, and the property of, William Taylor, Esq., of Harptree Court, near Bristol. Sire, Warrior (548); grandsire bred by Mr. Quartly; dam, Flora (1348), by Sultan (318); grandam, Actress (488), by Actæon (1); great grandam, Cherry (62), by Hundred Guinea (56); great great grandam, Wallflower (471), by Forester (46).

EVA (1950); calved April, 1860, bred by, and the property of, Mr. Treffry, of Penhesken, near Grampound, Cornwall. Sire, Viscount (544); grandsire, Duke of Wellington (187); dam, Alice (1147), by Prince of Oldenburg (104); grandam bred by Mr. Turner.

EVELEEN II. (1951): calved February, 1858, bred by, and the property of, Mr. Edward G. Faile, of West Farms, West Chester, U.S. Sire, Tecumseh (535); grandsire, Frank Quartly (205); dam, Eveleen (691), by Earl of Exeter (38); grandam, Ruby (1035), by Favorite (43); great grandam, Pink (952), by a son of Prettymaid (366); great great grandam bred by the late Mr. Halse, of Molland.

EVELEEN III. (1952): calved January, 1859, bred by Mr. Edward G. Faile, of West Farms, West Chester County, U.S., the property of Arthur Gilman, Esq., of Glynllyn Farm, Lee, Berkshire County, Massachusetts. Sire, Exeter (198); grandsire, General (50); dam, Eveleen (691), by Earl of Exeter (38); grandam, Ruby (1035), by Favorite (43); great grandam, Pink (952).

EVELEEN IV. (1953): calved December, 1859, bred by Mr. Edward G. Faile, of West Farms, West Chester County, U.S., the property of Arthur Gilman, Esq., of Glynllyn Farm, Lee, Berkshire County, Massachusetts. Sire, Mohegan (458); grandsire, Tecumseh (535); dam, Eveleen (691), by Earl of Exeter (38); grandam, Ruby (1035), by Favorite (43); great grandam, Pink (952), by a son of Prettymaid (366), and the bull Watson (129).

EVE (1954): bred by, and the property of Mr. John Bloomfield, of Warham, near Wells-next-the-Sea, Norfolk. Sire, Nero; grandsire, Sultan (122); great grandsire, Northampton (86.)

EXONIA (1955): calved 1858, bred by George Patterson, Esq., of Springfield, Maryland, the property of Mr. J. F. Anderson, of South Windham, Maine, U.S. Sire, Norfolk (266); grandsire, Sultan (122); dam bred by Mr. Patterson, by Herod (214); grandam, by imported Eclipse (191); great grandam by Anchises (140); great great grandam by Taurus (320); great great great grandam, a coke Devon, one of the heifers which the Earl of Leicester gave Mr. Patterson in 1817.

FAIRMAID (1956): calved February, 1859, bred by, and the property of, Mr. Edward Pope, of Great Toller, Dorchester. Sire, Napoleon II. (463); grandsire, Napoleon (462); dam, Kindly, by Prince Alfred (103); grandam, Old Kindly, by Billy Trix.

FAIRMAID (1957): calved 11th January, 1861, bred by, and the property of, Mr. James Quartly, of Molland, near Southmolton. Sire, Duke of Chester (404); grandsire, Australian (365); dam, Famous (1319), by Sultan (318); grandam, Famous (163), by Watson (129); great grandam, Prettymaid, (366); great great grandam, Curly.

FAIRY (1958): calved 28th September, 1860, bred by, and the property of, Mr. Daniel Steinmetz, of Sheneck, Lancaster County, U.S. Sire, William Tell (753); grandsire, Frank Quartly (205); dam, Flora (1992), by imported Norfolk (266); grandam by imported Eclipse (191); great grandam, by Anchises (140); great great grandam, a coke Devon.

FAIRY (1959): calved April, 1862, bred by, and the property of, Mr. Walter Farthing, of Stowey Court, near Bridgwater, Somerset. Sire, Sir Peregrine, (722); grandsire, Earl of Exeter (38); dam, Miss Talbott (2180), by a prize bull of Mr. William Gibbs, of Lydeard; grandam, Miss Talbot (299), by Baronet (6); great grandam, Queen of the West (394), by Quartly's Prince of Wales (105).

FAIRY (1960): calved 1861, bred by, and the property of, Mr. W. S. Northey, of Stapledon Farm, near Brandis Corner, Devon. Sire, Plato (480); grandsire, Napoleon (259); dam, Graceful (1378), by Duke of Wellington (187); grandam, Graceful (213), by a Son of Hundred Guinea (56); great grandam, Daisy, bred by Mr. R. Merson.

FAIRY II. (1961): calved 1854, bred by Mr. R. Linsley, of Meriden, Connecticut, U.S., the property of the Hon. John Wentworth, Chicago, Illinois, U.S. Sire, Comet (162); grandsire, Albert (2); dam, Fairy (696), by Baron (4); grandam, Forester Cow (735), by a bull bred by Mr. Merson; great grandam bred by Mr. Dee, by Forester (46).

FAIRY (1962): calved 13th January, 1859, bred by the Rev. Cecil Smith, the property of Cecil Smith, Esq., of Lydeard House, near, Taunton; she gained a first prize when an offspring, at Taunton, in 1859, and an extra prize at Bridgwater as a calf, in 1859, also first prize as one of a pair of yearlings at Taunton, 1860, also first prize as a yearling at Bridgwater, 1860; and a second prize as a breeding heifer at Taunton, in 1861; dam, Florence (1998); grandam, Nelly (915); great grandam, Jessica (233), bred by the late Rev. Cecil Smith, of Lydeard House.

FAMOUS (1963): calved July, 1861, bred by, and the property of, Mr. G. Shapland, of Oakford, Northmolton. Sire, Nelson (680); grandsire, Napoleon (259); dam, Stately; grandam, Pink (956), by Welshman (338); great grandam, Old Pink, by Wicked Billy (341).

FAMOUS (1964): calved 1859, bred by Lord Portman, the property of Mr. J. A. Smith, of Bradford Peverell, near Dorchester; she gained a first prize as one of a pair of two year old heifers at Crewkerne. Sire, Palmerston (476); grandsire, Eclipse (190); dam bred by Lord Portman.

FAMOUS (1965): calved 1860, bred by, and the property of, Mr. John Quartly, of Molland, near Southmolton. Sire, Duke of Chester (404); grandsire, Australian (365); dam, Famous (1319), by Sultan (318); grandam, Famous (163), by Watson (129); great grandam, Prettymaid (366); great great grandam, Curly.

FAME (1966): calved 4th October, 1860, bred by, and the property of, Mr. J. Howard Mc Henry, of Sudbrook, near Baltimore. Sire, General (418); grandsire, Uncas (324); dam, Cora (1225a), by Napoleon, (259); grandam, Myrtle (909), by Earl of Exeter (38); great grandam, Picture (342), by Symmetry (124); great great grandam, Picture, great great great grandam, Picture, by Forester (46).

FANCIFUL (1967): calved September, 1862, bred by, and the property of, Mr. Turner, of Beacon Downes, near Exeter. Sire, the Little Known (733); grandsire, Napoleon (259); dam, Fanny Fern (1334), by Australian (365); grandam, Nightshade.

FANCY (1968): calved January, 1860, bred by Mr. Northey, of Lifton, the property of the Rev. A. C. Thynne, of Penstowe, Cornwall; she gained a second prize at Stratton, in 1862. Sire, Duke of Wellington (187); grandsire, Earl of Exeter (38); dam, Flower (1354), by Napier (256); her grandam gained prizes at Lifton and Tavistock.

FANCY IV. (1969): calved 1st January, 1859, bred by, and the property of, Mr. Samuel Umbers, of Wappenbury, near Leamington. Sire, Birmingham (147); grandsire, Northampton (86); dam, Fancy, and grandam bred by the late Mr. Thomas Umbers, of Wappenbury.

FANCY V. (1970): calved 17th March, 1861, bred by, and the property of, Mr. Samuel Umbers, of Wappenbury, near Leamington. Sire, Birmingham V. (372); grandsire, Birmingham (147); dam, Fancy II. (1325), by Prince Alfred (103); grandam, Fancy (702), by Billy Trix, bred by Mr. Quartly, by Baronet (6), out of the cow Famous (163).

FANCY (1971): calved 4th April, 1860, bred by, and the property of, Mr. John Bodley, of Stockley Pomeroy, near Crediton, Devon. Sire, Napoleon (462); grandsire, Earl of Plymouth (189); dam, Fancy; grandam, Dew Drop, bred by Mr. Bodley.

FANCY (1972): calved June, 1859, bred by Mr. James Davy, of Flitton Barton, Northmolton, the property of the Rt. Hon. Lord Stafford, Cossey Hall, Norfolk. Sire, Holkham (434); grandsire, Perfection (270); dam, Flower (1357), by Earl of Exeter (38); grandam, Flower (189), by Hundred Guinea (56); great grandam, Lily, by a son of Longhorned Curly bred by Mr. F. Quartly.

FANCY V. (1973): calved March, 1860, bred by, and the property of, Mr. Edward Pope, of Great Toller, near Dorchester. Sire, Napoleon II. (463); grandsire, Napoleon (462); dam, Fancy (702), by Billy Trix, bred by Mr. Quartly by Baronet (6), out of Famous (163); grandam, Old Fancy, and great grandam bred by Mr. Pope.

FANCY VI. (1974): calved 8th October, 1861, bred by, and the property of, Mr. Edward Pope, of Great Toller, near Dorchester, Dorset. Sire, Goldfinder, (646a); grandsire, Napoleon II. (468); dam, Fancy IV.; grandam, Fancy (702), by Billy Trix, bred by Mr. Quartly, by Baronet (6), out of Famous (163); great grandam, Old Fancy, and great great grandam bred by Mr. Pope.

FANCY (1975): calved December, 1861, bred by, and the property of, Mr. James Quartly, of Molland, near Southmolton. Sire, King of the Bretons (659); grandsire, Napoleon (259); dam, Flora (1995), by Napoleon (259); grandam, Fairy (1315), by Earl of Exeter (38); great grandam, Milkmaid (295), by Baronet (6); great great grandam, Cherry (68), by Quartly's Prince of Wales (105).

FANCY (1976): calved September, 1860, bred by, and the property of, Mr. G. Shapland, of Oakford, Northmolton. Sire, Nelson (680); grandsire, Napoleon (259); dam, Forester Cow (735); grandam, Forester, bred by Mr. Dee, by Forester (46).

FANCY (1977): calved 1860, bred by, and the property of, Mr. J. A. Smith, of Bradford Peverell, Dorchester. Sire, Young Forester (764); dam, Beauty (1790), by the Cardinal (15); grandam, Lovely, by Sherborne (119).

FANCY (1978): calved 3rd January, 1861, bred by, and the property of, Mr. Samuel Anstey, of Menabilly, near Par Station. Sire, Lord Nelson (450); grandsire, Napoleon (259); dam, Fairy (1314), by a bull bred by Mr. Turner; grandam, Juno (239), by Favorite (43); great grandam, Beauty, bred by Mr. Quartly, by a grandson of Curly.

FANNY (1979): calved February, 1859, bred by, and the property of, Mr. Walter Farthing, of Stower Court, near Bridgwater; she gained a first prize as a breeding heifer at Bridgwater. Sire, Duke (183); grandsire, Earl of Exeter (38); dam, Fanny (1332), by Duke of Somerset (186); grandam, Fancy (704), by William; great grandam, Lolly, bred by Mr. Farthing.

FANNY (1980): calved 30th December, 1857, bred by the Rev. Cecil Smith, the property of Cecil Smith, Esq., of Lydeard House, near Taunton; she gained a first prize as one of a pair of yearlings at Taunton, in 1859, first prize as a breeding heifer at Taunton, 1860, second prize as a breeding cow at Taunton, 1861, and first prize as a breeding cow under four years old at Bridgwater, 1861. Dam, Dora, bred by the Rev. Cecil Smith; grandam, Alice (491), bred by the late Rev. Cecil Smith, and gained the silver cup presented by Sir A. A. Hood for the best cow and offspring at Taunton (1852).

FANNY FORESTER (1981): calved April, 1859, bred by, and the property of, Mr. Edward G. Faile, of West Farms, West Chester County, New York. Sire, Exeter (198); grandsire, General (50); dam, Pinta (1548), by Wellington (336); grandam, Droophorn (1291), by Baltimore; grandam bred by Mr. Patterson from his Earl of Leicester stock.

FAT RUMP III. (1982): calved August, 1861, bred by, and the property of, Mr. James Davy, of Flitton Barton, near Northmolton, Devon. Sire, Duke of Flitton (613); grandsire, Napoleon (259); dam, Fat Rump (717), by Earl of Exeter (38); grandam, Cherry (65), by Duke (30); great grandam bred by Mr. Davy.

FANTINE (1983): calved 17th June, 1862, bred by Mr. R. Linsley, of Meriden, Connecticut, U.S., the property of the Hon. John Wentworth, of Chicago, Illinois, U.S. Sire, Hiawatha (650); grandsire, Comet (162); great grandsire, Albert (2); dam, Fairy II. (1961), by Comet (162); grandam, Fairy (696), by Baron (4); great grandam, Forester Cow (735), by a bull bred by Mr. Merson.

FAVORITE (1984): calved 27th January, 1861, bred by, and the property of, Mr. Samuel Anstey, of Menabilly Farm, near Par Station. Sire, Lord Nelson (450); grandsire, Napoleon (259); dam, Favorite III. (718), by Baronet (6); grandam, Favorite II., bred by Mr. Hole; great grandam, a daughter of Old Favorite, the dam of Champion (17).

FAVORITE (1985): calved May, 1857, bred by, and the property of, Mr. John Bodley, of Stockley Pomeroy, near Crediton. Sire, Napoleon (462); grandsire, Earl of Plymouth (189); dam, Duchess (1292), by a bull bred by Mr. Halse; grandam, Rhoda, and great grandam, Countess, bred by Mr. Bodley.

FAVORITE (1986): calved June, 1860, bred by, and the property of, Mr. James Davy, of Flitton Barton, Northmolton, Devon. Sire, Palmerston (476); grandsire, Eclipse (190); dam, Flower (1357), by Earl of Exeter (38); grandam, Flower (189), by Hundred Guinea (56); great grandam, Lilly, by a son of Longhorned Curly, bred by Mr. F. Quartly.

FAVORITE (1987): calved 1861, bred by, and the property of, Mr. W. S. Northey, of Stapledon, Brandis Corner, Devon. Sire, Plato (480); grandsire, Napoleon (259); dam, Favorite (1341), by Napier (256); grandam, Young Dairymaid (1129); great grandam bred by Mr. Davy, of Flitton Barton.

FAVORITE (1988): calved 1861, bred by, and the property of, Mr. John Jackman, of Hexworthy, Lawhitton. Sire, Monarch (460); grandsire, Albert (360); dam, Cherry; grandam, Cherry.

FILLPAIL (1989): calved 1853, bred by Mr. J. Brook, of Yeovil, the property of Mr. J. A. Smith, of Bradford Peverell, near Dorchester; she gained a first prize as one of three dairy cows at Dorchester, at Yeovil, and at Crewkerne, and the first prize for the best cow of any breed at Dorchester. Sire, Sherborne (119); grandsire, Baronet (6); dam bred by Mr. Brooks, by a bull bred by Mr. Davy, Northmolton.

FLALOTILA (1990): calved 23rd April, 1860, bred by, and the property of, Mr. Daniel Steinmetz, of Sheaneck, Lancaster County. Sire, William Tell (753); grandsire, Frank Quartly (205); dam, Phlox (2219), by Springfield; grandam, Edith, and great grandam a cow of Mr. G. Patterson's herd.

FLEDA (1991): calved March, 1860, bred by, and the property of, Mr. Treffry, of Penhesken, near Grampound, Cornwall. Sire, Viscount (544); grandsire, Duke of Wellington (187); dam, Princess (983), by Duke of York (37); grandam, Helena (223), by Turner's Prince of Wales (106); great grandam, Ladybird, from the Quartly stock.

FLORA (1992): calved 1857, bred by Mr. George Patterson, of Maryland, the property of Mr. Daniel Steinmetz, of Sheaneck, Lancaster County, Pennsylvania. Sire, Norfolk (266); grandsire, Sultan (122); dam by imported Eclipse (191); grandam by Anchises (140); great great grandam, a coke Devon.

FLORA (1993): calved January, 1862, bred by, and the property of, Mr. Walter Farthing, of Stowey Court, near Bridgwater. Sire, Sir Alexander (725); grandsire, Sir Peregrine (722); dam, Fanny (1979), by Duke (183); grandam, Fanny (1332), by Duke of Somerset (186); great grandam, Fancy (704), by William; great great grandam, Lofty, bred by Mr. Farthing.

FLORA (1994): calved 4th September, 1861, bred by, and the property of, Mr. J. Howard Mc Henry, of Sudbrook, near Baltimore, Maryland. Sire, Uncas (324); grandsire, Megunticook (251); dam, Dahlia (623), by Earl of Exeter (38); grandam, Julyflower (805), by Prince Albert (102); great grandam bred by Mr. Halse.

FLORA (1995): calved 7th April, 1858, bred by, and the property of, Mr. James Quartly, of Molland, Southmolton. Sire, Napoleon (259); grandsire, Duke of Devonshire (35); dam, Fairy (1315), by Earl of Exeter (38); grandam, Milkmaid (295), by Baronet (6); great grandam, Cherry (68), by Quartly's Prince of Wales (105).

FLORA (1996): calved 1857, bred by Mr. Richard Mogridge, of Molland, the property of William Taylor, Esq., of Harptree Court, near Bristol. Sire, Sultan (318); grandsire, Earl of Exeter (38); dam, Actress (488), by Actæon (1); grandam, Cherry (62), by Hundred Guinea (56); great grandam, Wallflower (471), by Forester (46); great great grandam, Curly, bred by Mr. Quartly.

FLORA (1997): calved December, 1857, bred by Captain J. Tanner Davy, of Rose Ash, Southmolton, Devon, the property of W. Risdon, Esq., of Dolton. Sire, Sultan (318); grandsire, Earl of Exeter (38); dam, Floweret (1358), by Earl of Exeter (38); grandam, Flower (190), by Brinsworthy; great grandam and great great grandam bred by the late Mr. Davy, of Rose Ash.

FLORENCE (1998): calved 23rd December, 1855, bred by the Rev. Cecil Smith, the property of Cecil Smith, Esq., of Lydeard House, near Taunton; she gained a first prize as a yearling at Taunton in 1857, a second prize as a breeding heifer at Taunton in 1858, a second prize as a breeding cow at the Bath and West of England Show at Barnstaple in 1859, a first prize as a cow and offspring at Taunton in 1859, a second prize as a breeding cow at Bridgwater in 1859, and the first prize in 1860, also a second prize as a fat cow at the Poissy International Show in 1862. Dam, Nelly (915); grandam, Jessica (233).

FLORENCE (1999): calved 14th March, 1861, bred by, and the property of, Mr. James Quartly, of Molland House, near Southmolton, Devon. Sire, Warrior 548); grandsire, Butterfly (378); dam, Famous (1319), by Sultan (318); grandam, Famous (163), by Watson (129); great grandam, Prettymaid (366); great great grandam, Curly.

FLORIZE (2000): calved 2nd October, 1861, bred by, and the property of, the Hon. A. B. Conger, of Waldberg, near Haverstraw, New York. Sire, Huron (652); grandsire, Exeter (198); dam, Mayflower (1485), by Uncle Tom; grandam, Mayflower (879), by Baron (4); great grandam, Mayfly (292), by Cupid (20).

FLOWERET (2001): calved September, 1858, bred by, and the property of, Mr. James Davy, of Flitton Barton, Northmolton. Sire, Napoleon (259); grandsire, Duke of Devonshire (35); dam, Flower (1357), by Earl of Exeter (38); grandam, Flower (189), by Hundred Guinea (56); great grandam, Lilly.

FLOWER (2002): calved 10th October, 1859, bred by, and the property of, Mr. James Merson, of Brinsworthy, Northmolton, Devon. Sire, Prince of Wales (499); grandsire, Palmerston (476); dam, Flower, bred by Mr. Maunder, of Molland.

FLOWER II. (2003): calved 2nd April, bred by, and the property of, Mr. Phillip Halse, of Molland, Devon. Sire, King of the Bretons (659); grandsire, Napoleon (259); dam, Flower (1355), by Sultan (318); grandam, Picture (942), by Earl of Exeter (38); great grandam, Beauty (29), by Duke (30); great great grandam, Famous (163), by Watson (129); great great great grandam, Prettymaid (366); great great great great grandam, Curly.

FLOWER (2004): calved June, 1861, bred by, and the property of, Mr. Treffry, of Penhesken, near Grampound, Cornwall. Sire, Duke Gorlaye (620); grandsire, Viscount (544); dam, Fancy (1328), by Alexander (137); grandam, Adelaide (1144), by Prince of Oldenburg (104); great grandam, Adelaide, from Mr. Turner's herd.

FLOWER (2005): calved February, 1860, bred by, and the property of, Mr. J. A. Smith, of Bradford Peverell, near Dorchester. Sire, Young Forester (764); dam, Fillpail (1989), by Sherborne (119); grandam bred by Mr. Brook, Yeovil, by a bull bred by Mr. James Davy, Northmolton, Devon.

FLOWER (2006): calved October, 1859, bred by, and the property of, Captain J. Tanner Davy, of Rose Ash, Southmolton. Sire, Davy's Napoleon III. (464); grandsire, Earl of Exeter (38); dam, Floweret (1358), by Earl of Exeter (38); grandam, Flower (190), by Brinsworthy; great grandam and great great grandam were bred by the late Mr. Davy, of Rose Ash.

FORESTER II. (2007): calved November, 1858, bred by, and the property of, Mr. G. Shapland, of Oakford, Northmolton. Sire, Wellington (752); grandsire, Duke of Wellington (187); dam, Forester Cow (735), by a bull bred by Mr. Merson; grandam, Old Forester, bred by Mr. Dee, by Forester (46).

FORGET-ME-NOT (2008): calved April, 1857, bred by, and the property of, Mr. G. Shapland, of Oakford, Northmolton. Sire, Earl (623); grandsire, Earl of Exeter (38); dam, Tulip (1097), by Welshman (338); grandam and great grandam were bred by Mr. Shapland.

FOUTH (2009): calved March, 1861. Sire, Winchester, out of Fancy (710); grandsire, Blomfield (148); dam, Guernsey, by Winchester, whose sire was Blomfield (148); grandam, Guernsey, by Matchless; great grandam, Guernsey, bred from S. and L. Hurlbut's Patterson Devons.

FREDERICKA (2010): calved September, 1859, bred by, and the property of, Mr. G. Turner, of Beacon Downes, near Exeter, Devon; she gained a second prize as a heifer yearling at the Bath and West of England Show at Truro. Sire, Prince Frederick (494); grandsire, Australian (365); dam, Piccolomini (1540), by Duke of Devon (34); grandam, Mayflower (289), by Duke (30); great grandam, Cherry (62), by Hundred Guinea (56); great great grandam, Wallflower (471), by Forester (46).

FRUITFUL (2011): calved 1861, bred by, and the property of, Mr. W. S. Northey, of Stapledon Farm, near Brandis Corner, Devon. Sire, Plato (480); grandsire, Napoleon (259); dam, Wallflower (1720), by Cornish Prince (167); grandam, Young Beauty (1128); great grandam, Duchess (146), by Hundred Guinea (56); great great grandam, Lilly, by a son of Forester (46), out of Longhorned Curly, bred by Mr. Quartly.

FUCHSIA (2012): calved 11th February, 1860, bred by, and the property of, Mr. John C. Halse, of Molland, near Southmolton. Sire, Duke (183); grandsire, Earl of Exeter (38); dam, Cheerful (1203), by Napoleon (259); grandam, Comely (586), by Earl of Exeter (38); great grandam, Fancy (708), by Baronet (6); great great grandam, Sappho (1038), by Quartly's Prince of Wales (105).

FUCHSIA (2013): bred by Mr. John Bloomfield, of Warham, near Wells-next-the-Sea, Norfolk. Sire, Nero; grandsire, Sultan (122), out of Lovely.

FUCHSIA (2014): calved 26th November, 1860, bred by his late Royal Highness Prince Consort, the property of the Honourable General Hood. Sire, Saracen (520a); grandsire, Zouave (556); dam, Mistress, by Palmerston (476); grandam, Mistress, bred by Lord Portman.

GAIETY (2014a): calved 3rd March, 1862, bred by, and the property of, Mr. Samuel Anstey, of Menabilly. Sire, Protector (711); grandsire, Napoleon (259); dam, Graceful, (756), by Duke of Devonshire (35); grandam, Dahlia (622), by Baronet (6); great grandam bred by Mr. Halse.

GAIETY (2015): calved March, 1861, bred by, and the property of, Mr. G. Shapland, of Oakford, Northmolton. Sire, Nelson (680); grandsire, Napoleon (259); dam, Forget-me-not (2008), by Earl (623); grandam, Tulip (1097), by Welshman (338); great grandam bred by Mr. Shapland.

GAIETY (2016): calved March, 1858, bred by and the property of, Mr. Abraham Umbers, of Weston Hall, near Leamington Spa. Sire, Birmingham (147); grandsire, Northampton (86); dam, Gadfly (1363), by Curly (171); grandam, Waspish (1723), by Lewes (226); great grandam, Yellow (481), by Molland (72).

GAILY (2017): calved May, 1862, bred by, and the property of, Mr. Walter Farthing, of Stowey Court, near Bridgwater. Sire, Sir Alexander (725); grandsire, Sir Peregrine (722); dam, Beauty (520), by Baronet (6); grandam, Beauty, bred by Mr. Farthing.

GALAXY (2018): calved 1849, bred by George Patterson, Esq., of Springfield, Maryland, the property of Mr. J. F. Anderson, of Maplewood Farm, South Windham, Maine. Sire, Herod (214); grandsire bought in December, 1842; dam bred by Mr. Patterson, by Eclipse (191); grandam and great grandam were bred by Mr. Patterson.

GAYLASS (2019): calved March, 1860, bred by, and the property of, Mr. Walter Farthing, of Stowey Court, near Bridgwater. Sire, Sir Peregrine (722); grandsire, Earl of Exeter (38); dam, Dainty (625), by Lewes (226); grandam, Cherry (576), by Wonder (345); great grandam, (576), by Wonder (345); great great grandam bred by Mr. Farthing.

GAYLASS (2020): calved December, 1860, bred by Mr. James Merson, of Brinsworthy, the property of W. Taylor, Esq., of Harptree Court, Bristol. Sire, a son of Quartly's Napoleon (259); dam bred by Mr. Merson.

GAYLASS (2021): calved May, 1861, bred by, and the property of, Mr. G. Shapland, of Oakford, Northmolton, Devon. Sire, Nelson (680); grandsire, Napoleon (259); dam, Forester II. (2007), by Wellington; grandam, Forester Cow (735), by a bull bred by Mr. Merson; great grandam, Old Forester, bred by Mr. Dee, by Forester (46).

GAZELLE (2022): calved 7th March, 1858, bred by the Rev. Cecil Smith, the property of Cecil Smith, Esq., of Lydeard House, near Taunton; she gained a first prize as a yearling at Taunton, 1859, second prize as a yearling at Bridgwater, 1859, first prize as one of a pair of heifers, 1860, first prize as a breeding heifer at Bridgwater, 1859, second prize as one of a pair of breeding cows at Taunton, 1861. Dam bred by the late Rev. Cecil Smith; grandam, Madeline, bred by Mr. Quartly.

GAZELLE (2023): calved 21st July, 1862, bred by Mr. R. Linsley, of Meriden, Connecticut, U.S., the property of the Hon. John Wentworth, of Chicago, Illinois, U.S. Sire, Comet (162); grandsire, Albert (2); dam, Fairy (696), by Baron (4); grandam, Forester Cow (735), by a bull bred by Mr. Merson; great grandam, Forester, bred by Mr. Dee, by Forester (46).

GEM (2024): calved November, 1858, bred by the Right Hon. Lord Portman, the property of Mr. J. A. Smith, of Bradford Peverell, near Dorchester. Sire, Palmerston (476); grandsire, Eclipse (190); dam bred by Mr. Gibbs, of Bishops Lydeard, Somerset.

GENTLE (2025): calved October, 1860, bred by, and the property of, Mr. G. Shapland, of Oakford, Northmolton, Devon. Sire, Nelson (680); grandsire, Napoleon (259); dam, Gentle; grandam, Dandy (646), by Earl of Exeter (38); great grandam, bred by Mr. Moore.

GENTLY (2026): calved 18th May, 1861, bred by, and the property of, Mr. Amos Parsons, of Highweek Barton, near Black Torrington, Devon. Sire, Devon Star (605); grandsire, Napoleon (259); dam, Vellacott (1103), by Baron (4); grandam, Dairymaid (106), by a bull of Mr. Davy's; great grandam, Old Vellacott, who won the best prize at Lifton and Launceston, both as a heifer and cow.

GERTRUDE (2027): calved October, 1859, bred by, and the property of Mr. Treffry, of Penhesken, near Grampound. Sire, Viscount (544); grandsire, Duke of Wellington (187); dam, Gaylass (1368), by Alexander (137); grandam, Alice (1147), by Prince of Oldenburg (104); great grandam bred by Mr. Turner, of Barton.

GINERVA II. (2028): calved 13th April, 1860, bred by, and the property of, the Hon. A. B. Conger, of Waldberg, near Haverstraw, New York. Sire, Frank Quartly (205); grandsire, Earl of Exeter (38); dam, Ginerva (747), by Earl of Exeter (38); grandam, Prettymaid, by Proctor (109); great grandam, Beauty, by Nelson (81).

GINERVA III. (2029): calved 2nd April, 1861, bred by, and the property of, the Hon. A. B. Conger, of Waldberg, near Haverstraw, New York. Sire, Frank Quartly (203); grandsire, Earl of Exeter (38); dam, Ginerva (747), by Earl of Exeter (38); grandam, Prettymaid, by Proctor (109); great grandam, Beauty, by Nelson (81).

GINERVA IV. (2030): calved 12th April, 1862, bred by, and the property of, the Hon. A. B. Conger, of Waldberg, near Haverstraw, New York. Sire, Washington (130); grandsire, Baronet (6); dam, Ginerva (747), by Earl of Exeter (38); grandam, Prettymaid, by Proctor (109); great grandam, Beauty, by Nelson (81).

GOLDEN (2031): bred by Mr. John Bloomfield, of Warham, near Wells-next-the-Sea, Norfolk. Sire, Barton; grandsire, Prince of Wales (107).

GOLDENCUP (2032): calved 1859, bred by, and the property of, John Tremayne, Esq., of Sydenham, near Lew Down, Devon. Sire, Luney (453); grandsire, Uncle Tom (328); dam, Treasure (1093), by a son of Young Sillifant (121); grandam, Treasure (447), by a bull bred by Dr. Rodd; great grandam bred by Mr. White.

GRACE (2033): calved January, 1860, bred by, and the property of, Mr. Walter Farthing, of Stowey Court, near Bridgwater. Sire, Leopold (447); grandsire, Duke (183); dam, Grace (755), by Wonder (345); grandam bred by Mr. Farthing.

GRACE (2034): calved September, 1857, bred by Mr. Walter Farthing, of Stowey Court, near Bridgwater, the property of Charles F. Perkins, Esq., of the Grange, Kingston, near Taunton. Sire, Duke (183); grandsire, Earl of Exeter (38); dam, Grace (755), by Wonder (345); grandam bred by Mr. Farthing.

GRACEFUL (2035): calved March 13th, 1859, bred by, and the property of, Mr. Samuel Anstey, of Menabilly Farm, near Par Station, Cornwall. Sire, Albert (358); grandsire, Earl of Exeter (38); dam, Graceful (756), by Duke of Devonshire (35); grandam, Dahlia (622), bred by Mr. Halse, and gained a first prize at Penzance in 1853; great grandam bred by Mr. Halse.

GRACEFUL (2036): calved November, 1860, bred by, and the property of, Mr. John C. Halse, of Molland, near Southmolton, Devon. Sire, Prince (489); grandsire, Sultan (318); dam, Princess (1582), by Sultan (318); grandam, Picture (944), by Earl of Exeter (38); great grandam, Novice (932), by Baronet (6); great great grandam, Old Julyflower (805), by Prince Albert (102).

GRACEFUL (2037): calved 1861, bred by, and the property of, Mr. John Quartly, of Molland, near Southmolton, Devon. Sire, Beckett, bred by Mr. John Quartly, and won a first prize at Warwick as a yearling; grandsire, Sultan (318); dam, Handsome (2043), by Duke of Sussex (406); grandam, Prettymaid (367), by Baronet (6); great grandam, Prettymaid (366); great great grandam, Curly.

GRATEFUL (2038): calved February, 1860, bred by, and the property of, Mr. G. Turner, of Beacon Downes, near Exeter. Sire, Prince Frederick (494); grandsire, Australian (365); dam, Bountiful (545), by Earl of Exeter (38); grandam, Bounty (546), by Baronet (6); great grandam, Beauty (508), by Quartly's Prince of Wales (105); great great grandam, Beauty (506), by Forester (46).

GUERDON (2039): calved April, 1862, bred by George Patterson, Esq., of Springfield, Maryland, the property of Mr. John F. Anderson, of Maplewood Farm, South Windham, Maine, U.S. Sire, Chatsworth (591); grandsire, Quartly's Prince of Wales (105); dam, Exonia (1955), by Norfolk (266); grandam bred by Mr. Patterson, by Herod (214); great grandam by Eclipse (191); great great grandam by Anchises (140); great great great grandam by Taurus (320); great great great great grandam, a coke Devon.

GUILTY (2040): calved March, 1859, bred by, and the property of, Mr. Abraham Umbers, of Weston Hall, near Leamington Spa, Warwick. Sire, Birmingham (147); grandsire, Northampton (86); dam, Gayly (199), by a bull bred by the late Mr. T. Umbers; grandam, Gainful, by Molland (72); great grandam, Greyface, by B. H. (9); great great grandam descended from Mr. Child's herd.

GUN (2041): calved 28th March, 1860, bred by, and the property of, Mr. Samuel Anstey, of Menabilly Farm, near Par Station, Cornwall. Sire, Lord Derby (663); grandsire, Albert (358); dam, Gem (1370), by Albert (358); grandam, Graceful (756), by Duke of Devonshire (35); great grandam, Dahlia, bred by Mr. Halse, and gained a first prize at Penzance in 1853.

HANDSOME (2042): calved 12th July, 1859, bred by, and the property of, Mr. James Merson, of Brinsworthy, Northmolton. Sire, Bampfylde, bred by Mr. James Merson; grandsire, Inkerman, bred by Mr. R. Merson; dam, Pink (953), by Prince (98); grandam, Picture (345), by a son of Cambridge (12); great grandam, Daisy, bred by Mr. Merson.

HANDSOME (2043): calved 1858, bred by, and the property of, Mr. John Quartly, of Molland, near Southmolton; gained a third prize at Canterbury as a two-year-old heifer. Sire, Duke of Sussex (406); grandsire, Napoleon (259); dam, Prettymaid (367), by Baronet (6); grandam, Prettymaid (366); great grandam, Curly.

HANDSOME (2044): calved 5th February, 1860, bred by, and the property of, Mr. James Quartly, of Molland House, near Southmolton. Sire, Napoleon (259); grandsire, Duke of Devonshire (35); dam, Hebe (769), by Defender (22); grandam, Quartly (390), by Hundred Guinea (56); great grandam, Picture; and great great grandam, Picture, by Forester (46), bred by Mr. Quartly.

HAPPY (2045): calved 13th March, 1862, bred by, and the property of, Mr. Edward Pope, of Great Toller, near Dorchester, Dorset. Sire, Napoleon II. (463); grandsire, Napoleon (462); dam, Tippler, bred by the late Mr. Peters.

HARMONY (2046): calved 27th February, 1862, bred by, and the property of, Mr. Edward Pope, of Great Toller, near Dorchester. Sire, Goldfinder (646a); grandsire, Napoleon II. (463); dam, Topnot, by Prince Alfred (103); grandam, Prosper, by Billy Trix.

HARRIET (2047): calved 25th December, 1861, bred by, and the property of, Mr. Edward Pope, of Great Toller, near Dorchester. Sire, Napoleon II. (463); grandsire, Napoleon (462); dam, Lilly, by Billy Trix.

HART (2048): calved 4th March, 1862, bred by, and the property of, Mr. Edward Pope, of Great Toller, near Dorchester. Sire, Napoleon II. (463); grandsire, Napoleon (462); dam, Hart, by Prince Alfred (103), out of Tidy, by Billy Trix.

HASTY (2049): calved 28th February, 1862, bred by, and the property of, Mr. Edward Pope, of Great Toller, near Dorchester. Sire, Napoleon II. (463); grandsire, Napoleon (462); dam, Spring, by Napoleon II. (463); grandam, Favorite, by Prince Alfred (103).

HAUGHTY (2050): calved 6th March, 1862, bred by, and the property of, Mr. Edward Pope, of Great Toller, near Dorchester, Dorset. Sire, Napoleon II. (463); grandsire, Napoleon (462); dam, Charmer, by Billy Trix.

HAWK (2051): calved 15th March, 1862, bred by, and the property of, Mr. Edward Pope, of Great Toller, near Dorchester. Sire, Goldfinder (646a); grandsire, Napoleon II. (463); dam, Crumple, by Prince Alfred (103); grandam, Prosper, bred by Mr. Boucher.

HEARTSEASE (2052): calved December 25th, 1861, bred by, and the property of, Mr. Edward Pope, of Great Toller, near Dorchester. Sire, Napoleon II. (463); grandsire, Napoleon (462); dam, Gentle, bred by Mr. Pope, by Prince Alfred (103).

HEBE (2053): calved 10th December, 1861, bred by, and the property of, Mr. Edward Pope, of Great Toller, near Dorchester. Sire, Napoleon II. (463); grandsire, Napoleon (462); dam, Charmer, bred by Mr. Pope, by Prince Alfred (103).

HEBE (2054): calved 13th September, 1861, bred by, and the property of, Mr. J. Howard Mc Henry, of Sudbrook, near Baltimore, Maryland. Sire, Uncas (324); grandsire, Megunticook (251); dam, Cora (1225a), by Napoleon (259); dam, Myrtle (909), by Earl of Exeter (38); great grandam, Picture (342), by Symmetry (124); great great grandam, Picture; great great great grandam, Picture, by Forester (46).

HEBE III. (2055): calved October, 1859, bred by Mr. Wm. Hole, of Hannaford, the property of W. H. Wodehouse, Esq., of Woolmers Park, near Hertford, Herts. Sire, Ikbal (441); grandsire, Zebu (552); dam, Zibetta (1745), by Hero (213); grandam, Hebe (220), by Baronet (6); great grandam, Donna (143); great great grandam, Pincombe (346). Hebe III. was highly commended at Canterbury.

HEBE (2056): calved 1861, bred by, and the property of, Mr. W. S. Northey, of Stapledon Farm, near Brandis Corner, Devon; gained a first prize at Stratton in June, 1862, as the best heifer under a year and a half old. Sire, Plato (480); grandsire, Napoleon (259); dam, Flora (1349), by Duke of Wellington (187); grandam, Cherry (68), by Quartly's Prince of Wales (105); great grandam, Flower (186), by Sillifant (120); great great grandam, Flower (187); great great great grandam, Longhorned Curly.

HEBE (2057): calved 1861, bred by Mr. W. S. Northey, of Stapledon Farm, the property of the Rev. A. C. Thynne, of Penstowe; gained a first prize at Stratton as a yearling heifer in 1862. Sire, Cornish Prince (167); grandsire, Baronet (6); dam, Flora (1349), by Duke of Wellington (187); grandam, Cherry (68), by Quartly's Prince of Wales (105); great grandam, Flower (186), by Sillifant (120); great great grandam, Flower (187); great great great grandam, Longhorned Curly.

HELEN (2058): calved 3rd September, 1861, bred by, and the property of, Mr. J. Howard Mc Henry, of Sudbrook, near Baltimore, Maryland. Sire, Uncas (324); gandsire, Megunticook (251); dam, Rose of Lancaster (1615), by Sultan (122); grandam bred by Mr. J. Bloomfield, of Warham, by Watson (129).

HELENA (2059): calved 1852, bred by Mr. John Quartly, the property of Mr. Treffry, of Penhesken, near Grampound, Cornwall. Sire, Earl of Exeter (38); grandsire, Baronet (6); dam, a cow of Mr. John Quartly's.

HELENA XVI. (2060): calved 20th April, 1859, bred by Major C. S. Wainwright, U. S. Army, near Rhinebeck, New York, the property of the Hon. Ezra Cornell, of Ithaca, Tompkins County, New York. Sire, Omar Pasha (473); grandsire, Louis Napoleon (231); dam, Helena III. (776), by Mayboy (71); grandam, Brenada (547), by Megunticook (251); great grandam, Helena (774).

HELENA XVII. (2061): calved 16th May, 1862, bred by, and the property of, the Hon. Ezra Cornell, of Ithaca, Tompkins County, New York. Sire, Forkham (633); grandsire, Frank Quartly (205); dam, Helena XVI (2060); by Omer Pasha (473); grandam, Helena III. (776), by Mayboy (71); great grandam, Brenada (547), by Megunticook (251); great great grandam, Helena (774).

HIGHNESS ROYAL (2062): calved 28th December, 1861, bred by Mr. Edward Pope, of Great Toller, near Dorchester, Dorset. Sire, Napoleon II. (463); grandsire, Napoleon (462) dam, Queen, by Prince Alfred (103); grandam, Queen, by Billy Trix.

HIND (2063): calved 15th January, 1862, bred by, and the property of, Mr. Edward Pope, of Great Toller, near Dorchester, Dorset. Sire, Napoleon II. (463); grandsire, Napoleon (462); dam, Bucksome, by Prince Alfred (103); grandam, Prosper, by Billy Trix.

HISTORY (2064): calved 20th January, 1862, bred by, and the property of, Mr. Edward Pope, of Great Toller, near Dorchester, Dorset. Sire, Goldfinder (646a); grandsire, Napoleon II. (463); dam, Brag, by Prince Alfred (103).

HOCK (2065): calved 13th January, 1862, bred by, and the property of, Mr. Edward Pope, of Great Toller, near Dorchester. Sire, the Hero; grandsire, Prince Alfred (103); dam, Punch, by Prince Alfred (103); grandam, Prosper, by Billy Trix.

HOLLYOCK (2066): calved 1st March, 1862, bred by, and the property of, Mr. Edward Pope, of Great Toller, near Dorchester. Sire, Goldfinder (646a); grandsire, Napoleon II. (463); dam, Betty, by Prince Alfred (103); grandam, Prosper, by Billy Trix.

HOLLOWAY (2067): calved 4th December, 1859, bred by, and the property of, the Right Hon. Earl Fortescue, of Castle-hill. Sire, Flitton (414); grandsire, Napoleon III. (464); dam, Old Holloway.

HOLLYBERRY (2068): calved 16th December, 1858, bred by the late Rev. Cecil Smith, the property of Cecil Smith, Esq., of Lydeard House; she gained a first prize as one of a pair of yearlings at Taunton in 1860, and a second prize as a breeding heifer at Taunton in 1861. Dam, Joanna (802); grandam, Madeline, bred by Mr. Quartly.

HOMELY III. (2069); calved 3rd October, 1860, bred by, and the property of, Mr. Amos Parsons, of Highweek Barton, near Black Torrington. Sire, Devon Star (605); grandsire, Napoleon (259); dam, Homely (1401), by Duke of Cornwall (32); grandam, Homely (781), by Hundred Guinea (56); great grandam, Old Lily, and great great grandam bred by Mr. Quartly.

HOMESPUN (2070): calved 23rd December, 1861, bred by, and the property of, Mr. Edward Pope, of Great Toller. Sire, Napoleon II. (463); grandsire, Napoleon (462); dam, Fanny, by Billy Trix; grandam, Kindly.

HONESTY (2071): calved 28th January, 1862, bred by, and the property of, Mr. Edward Pope, of Great Toller, Dorset. Sire, Napoleon II. (463); grandsire, Napoleon (462); dam, Tidy IV., by Prince Alfred (103); grandam, Old Tidy, by Billy Trix.

HONEY BEE (2072): calved 23rd December, 1861, bred by, and the property of, Mr. G. Turner, of Beacon Downes, near Exeter. Sire, Prince Frederick (494); grandsire, Australian (865); dam, Beeswing (1174), by Napoleon (259); grandam, Olga.

HONEYSUCKLE (2073): calved 23rd January, 1862, bred by, and the property of, Mr. Edward Pope, of Great Toller, near Dorchester. Sire, Goldfinder (646a); grandsire, Napoleon II. (463); dam, Sprig, by Prince Alfren (103).

HONEYSUCKLE (2074): calved 13th July, 1860, bred by his late Royal Highness the Prince Consort, the property of the Hon. General Hood. Sire, Colonel (387); grandsire, Zouave (566); dam, Sweetbriar (1665), by the Zouave (556); grandam, Young Curly, bred by Mr. Webber.

HOPE (2075): calved 1st January, 1862, bred by, and the property of, Mr. Edward Pope, of Great Toller, near Dorchester. Sire, Goldfinder (646); grandsire, Napoleon II. (463); dam, Profit, by Billy Trix.

HOPEFUL (2076): calved 3rd January, 1862, bred by, and the property of, Mr. Edward Pope, of Great Toller, near Dorchester. Sire, Goldfinder (646a); grandsire, Napoleon II. (463); dam, Kindly, by Prince Alfred (103).

HORNBY (2077): calved 25th May, 1860, bred by, and the property of, the Hon. A. B. Conger, of Waldberg, near Haverstraw, New York. Sire, Frank Quartly (205); grandsire, Earl of Exeter (38); dam, Droophorn (1290), by Baltimore (143); grandam, bred by Mr. G. Patterson, from the Earl of Leicester's stock.

HORNBY (2078): calved 21st April, 1862, bred by, and the property of, the Hon. A. B. Conger, of Waldberg, near Haverstraw, New York. Sire, Washington (130); grandsire, Baronet (6); dam, Droophorn (7290), by Baltimore (143); grandam, bred by Mr. G. Patterson, of Maryland, from the Earl of Leicester's stock.

HUMPY (2079): calved 25th, February, 1862, bred by, and the property of, Mr. Edward Pope, of Great Toller, near Dorchester. Sire, Napoleon II (463); grandsire, Napoleon (462); dam, Lass, by Prince Alfred (103); grandam, Hussey, by Billy Trix.

HURRICANE (2080): calved 10th January, 1862, bred by, and the property of, Mr. Edward Pope, of Great Toller, near Dorchester. Sire, Napoleon II. (463); grandsire, Napoleon (462); dam, Blackbeard, out of Old Broad, by Prince Alfred (103).

HURRICANE (2081): calved 18th January, 1862, bred by, and the property of, Mr. Edward Pope, of Great Toller, near Dorchester. Sire, Goldfinder (646a); grandsire, Napoleon II. (463); dam, Foreman, by Billy Trix.

HUSSEY (2082): calved 15th December, 1861, bred by, and the property of, Mr. Edward Pope, of Great Toller, near Dorchester. Sire, Napoleon II. (463); grandsire, Napoleon (462); dam, Hussey II., by Prince Alfred (103); grandam, Hussey, by Billy Trix.

HUSSEY (2083): calved January, 1859, bred by, and the property of, Mr. Edward Pope, of Great Toller, near Dorchester. Sire, Napoleon II. (463); grandsire, Napleon (462); dam, Hussey II., by Prince Alfred (103); grandam, Hussey, by Billy Trix.

HYACINTH (2084): calved 21st January, 1862, bred by, and the property of, Mr. Edward Pope, of Great Toller, near Dorchester, Dorset. Sire, Napoleon II. (463); grandsire, Napoleon (462); dam, Myrtle, by Prince Alfred (103); grandam, Dorcas, by Billy Trix.

IVY (2084a): calved October, 1860, bred by, and the property of, Mr. William Hole, of Hannaford, near Barnstaple; was commended at the Royal Agricultural Show at Leeds, and highly commended at the Royal Agricultural Show at Battersea. Sire, Comet (596); grandsire, Davy's Napoleon III. (464): dam, Io (1409), by Zeluco (554); grandam, Sappho (1635), by a bull bred by Mr. Talley; great grandam, Juno (240), by Baronet (6).

IVY (2085): bred by, and the property of, Mr. John Bloomfield, of Warham, near Wells-next-the-Sea, Norfolk. Sire, Barton; grandsire, Prince of Wales (107).

JEALOUS (2085a): calved 12th May, 1861, bred by, and the property of, Mr. Edward Pope, of Great Toller, near Dorchester. Sire, Goldfinder (646a); grandsire, Napoleon II. (463); dam, Topsy III (1681), by Broad; grandam, Topsy (1088), by Billy Trix, bred by Mr. Quartly; great grandam, Prettymaid, bred by Mr. Pope.

JEMINA (2086): calved September, 1859, bred by, and the property of, Mr. Treffry, of Penhesken, near Grampound. Sire, Viscount (544); grandsire, Duke of Wellington (187); dam, Prettymaid (971), by Earl of Exeter (38); grandam the property of Mr. Turner.

JEMINA (2087): calved 1st February, 1861, bred by, and the property of, Mr. Edward Pope, of Great Toller, near Dorchester. Sire, Napoleon II. (463); grandsire, Napoleon (462); dam, Tidy III., by Prince Alfred (103).

JENNY (2088): calved January, 1861, bred by, and the property of, Mr. Walter Farthing, of Stowey Court, near Bridgwater; she gained a second prize in class 6 at the Bath and West of England Show at Wells. Sire, Sir Peregrine (722); grandsire, Earl of Exeter (38); dam, Lovely (2147), by Duke (183); grandam, Lovely (1459), by Harper (423a); great grandam bred by Mr. Harper.

JENNY (2089): calved 24th September, 1860, bred by, and the property of, Mr. Edward Pope, of Great Toller, near Dorchester. Sire, Napoleon II. (463); grandsire, Napoleon (462); dam, Famous (1318), by Prince Alfred (103); grandam, Rachel.

JENNIE (2090): calved 16th March, 1861, bred by, and the property of, the Hon. John Wentworth, of Chicago, Illinois, U.S. Sire, Chibiabos (593); grandsire, May Boy (71); dam, Precocity (2247), by Puritan (283); grandam, Lady Morris (2128), by Frank Quartly (205); great grandam, Camilla (562), by Herod (214), great great grandam bred by Mr. Patterson, of Maryland, from the stock of the Earl of Leicester.

JENNY LIND (2091): calved 1856, bred by, and the property of, M. John Jackman, Hexworthy, Lawhitton, near Launceston; she gained a prize at Launceston. Sire, Young Quartly, bred by Mr. James Parsons.

JENNY LIND YOUNGER (2092): calved 1861, bred by, and the property of, Mr. John Jackman, of Hexworthy, Lawhitton, near Launceston. Sire, Monarch (460); grandsire, Albert (360); dam, Jenny Lind (2091), by Young Quartly bred by Mr. James Parsons.

JESSAMINE (2093): calved 28th December, 1860, bred by, and the property of, Mr. T. Wilkinson, of Chawton, near Newport, Isle of Wight. Sire, Chawton (383); grandsire, St. George (304); dam, Verbena, (1705); which gained prize as best cow at the Isle of Wight Agricultural Show, by St. George (304); grandam, the Rose of Sharon (1075), by Plantagenet (94); great grandam, Pink (351), by Jonathan (60); great great grandam, Pink, bred by Mr. R. Merson.

JESSAMINE (2094): calved 5th April, 1860, bred by his late Royal Highness Prince Consort, the property of the Hon. General Hood. Sire, Zouave (556); grandsire, Abdel-Kader (134); dam, Fancy (703), by William, bred by Mr. Farthing; grandam, Gaily (739a), by Wonder (345); great grandam, Cowslip, and great great grandam, Lady Davy, bred by Mr. Farthing.

JESSAMINE (2095): calved 26th December, 1860, bred by, and the property of, Mr. Edward Pope, of Great Toller, near Dorchester. Sire, Napoleon II. (463); grandsire, Napoleon (462); dam, Punch; grandam, Prosper, by Billy Trix.

JESSICA (2096): calved 1st February, 1861, bred by, and the property of, Mr. Edward Pope, of Great Toller, near Dorchester. Grandsire, Prince Alfred (103); dam, Prima Donna, bred by the late Mr. Peters.

JESSIE (2097): calved 8th February, 1857, bred by the late Rev. Cecil Smith, the property of Cecil Smith, Esq., of Lydeard House, near Taunton; she gained a first prize as a yearling at Taunton in 1858, a second prize as a breeding heifer at Taunton in 1859. Dam, Ada (1750); grandam, Jessica (233).

JESSIE (2098): calved 3rd March, 1861, bred by, and the property of, Mr. Edward Pope, of Great Toller, near Dorchester. Sire, Goldfinder (646a); grandsire, Napoleon II. (463); dam, Beauty, by Prince Alfred (103); grandam, Hussey, by Billy Trix.

JESTER (2099): calved 1st March, 1861, bred by, and the property of, Mr. Edward Pope, of Great Toller, near Dorchester. Sire, Goldfinder (646a); grandsire, Napoleon II. (463); dam, Hope, by Billy Trix, bred by Mr. Quartly.

JEWEL (2100): calved 25th December, 1860, bred by, and the property of, Mr. Edward Pope, of Great Toller, near Dorchester. Sire, Napoleon II. (463); grandsire, Napoleon (462); dam, Crumple, by Prince Alfred (103); grandam, Prosper, bred by Mr. Boucher.

JEWESS (2101): calved 28th April, 1861, bred by, and the property of, Mr. Edward Pope, of Great Toller, near Dorchester. Sire, Goldfinder (646a); grandsire, Napoleon II. (463); dam, Golden, by Prince Alfred (103).

JOAN (2102): calved February, 1861, bred by, and the property of, Mr. R. B. Warren, of Child Okeford, near Blandford, Sire, Sir H. Havelock (724); grandsire, Duke of Sussex (406); dam, Cowslip (83), by Champion (17); grandam, Cowslip, bred by Mr. Gibbings, of Exminster, Devon.

JOCOSE (2103): calved 12th January, 1861, bred by, and the property of, Mr. Edward Pope, of Great Toller, near Dorchester. Sire, Napoleon II. (463); grandsire, Napoleon (462); dam, Neat (1508), by Prince Alfred (103); grandam, Tidy, bred by Mr. Templeman.

JOCOSE (2104): calved 3rd November, 1860, bred by, and the property of, Mr. Edward Pope, of Great Toller, near Dorchester. Sire, Napoleon II. (463); grandsire, Napoleon (462); dam, Grey's, by Prince Alfred (103).

JOLLY (2105): calved 1st January, 1861, bred by, and the property of, Mr. Edward Pope, of Great Toller, near Dorchester. Sire, Goldfinder (646a); grandsire, Napoleon II. (463); dam, Queen, bred by Mr. Pope, by Prince Alfred (103); grandam, Queen, by Billy Trix, bred by Mr. Quartly.

JOVIAL (2106): calved 20th October, 1860, bred by, and the property of, Mr. Edward Pope, of Great Toller, near Dorchester. Sire, Napoleon II. (463); grandsire, Napoleon (462); dam, Miss Lowman, by a son of Billy Trix.

JUDY (2107): calved 14th February, 1861, bred by, and the property of, Mr. Edward Pope, of Great Toller, near Dorchester. Grandsire, Prince Alfred (103); dam, Milkmaid, bred by Mr. Brooks.

JUICY (2108): calved 21st November, 1860, bred by, and the property of, Mr. Edward Pope, of Great Toller, near Dorchester. Sire, Napoleon II. (463); grandsire, Napoleon (462); dam, Blackbeard, by Prince Alfred (103).

JULIA (2109): calved 31st August, 1860, bred by, and the property of, Mr. Edward Pope, of Great Toller, near Dorchester. Sire, Napoleon II. (463); grandsire, Napoleon (462); dam, Tidy, bred by Mr. Pope, by Prince Alfred (103); grandam, Old Tidy.

JULYFLOWER (2110): calved 1st November, 1860, bred by, and the property of, Mr. Edward Pope, of Great Toller, near Dorchester. Sire, The Hero; grandsire, Prince Alfred (103); dam, Pink II., by Prince Alfred (103); grandam, Old Pink, bred by Mr. Brooks.

JULYFLOWER (2111): calved 30th October, 1853, bred by, and the property of, the Right Hon. Earl Fortescue. Sire, Lord Lieutenant (66); grandsire, Earl of Exeter (38); dam, Old Julyflower.

JUNIPER (2112): calved 12th February, 1861, bred by, and the property of, Mr. Edward Pope, of Great Toller, near Dorchester. Sire, Goldfinder (646a); grandsire, Napoleon II. (463); dam, Betty, by Billy Trix.

JUNO (2113): calved 1st March, 1861, bred by, and the property of, Mr. Edward Pope, of Great Toller, near Dorchester. Sire, Napoleon II. (463); grandsire, Napoleon (462); dam, Lowman, bred by Mr. Lowman, and got by a bull of Mr. Passmore's.

JUNO (2114): calved 1st November, 1860, bred by, and the property of, Mr. Samuel Anstey, of Menabilly Farm, near Par Station, Cornwall. Sire, Lord Nelson (450); grandsire, Napoleon (259); dam, Juno (239), by Favorite (43); grandam, Beauty, bred by Mr. Quartly, by a grandson of Curly; great grandam, Tulip, bred by Mr. John Quartly.

JUNKET (2115): calved 28th December, 1860, bred by, and the property of, Mr. Edward Pope, of Great Toller, near Dorchester. Sire, Napoleon II. (463); grandsire, Napoleon (462); dam, Nanny, by Prince Alfred (103).

KATERINA II. (2116): calved 12th June, 1861, bred by, and the property of, the Hon. A. B. Conger, of Waldberg, near Haverstraw, New York. Sire, Mohawk (457); grandsire, Exeter (198); dam, Katerina (1427), by Omar Pasha (473); grandam, Kate Kearney (811), by Earl of Exeter (38); great grandam, Roundhead, by Prince Albert (102); great great grandam, Beauty, by Nelson (81).

LA FAVORITA (2117): calved April, 1862, bred by, and the property of, Mr. William Hole, of Hannaford, near Barnstaple. Sire, Warrior (548); grandsire, a son of Sultan (318); dam, Flora (1347), by Zeno (555); grandam, Marmoset (1475), by Hero (213); great grandam, Tulip (454), by Lord George (65); great great grandam, Princess (384), by Homespun (55).

LADY (2118): calved October, 1852, bred by the late Mr. Farthing, of Dodrington, the property of Mr. Walter Farthing, of Stowey Court: she gained four prizes at the Taunton and Bridgwater Shows, and a second prize in class 4 at the Bath and West of England Show at Wells, and was also commended at the Royal Agricultural Show at Battersea. Sire, Lewes (226); grandsire, Wonder (345); dam, grandam, and great grandam were bred by Mr. Farthing.

LADY (2119): calved 13th November, 1858, bred by Mr. James Quartly, of Molland, the property of Mr. Farquharson. Sire, Marquis of Salisbury (455); grandsire, Napoleon (259); dam, Lilly (1446), by Earl of Exeter (38); grandam, Sylph (1069), by Duke of Devonshire (35); great grandam, Sylph (434), by Prince Albert (102); great great grandam, Picture, and great great great grandam, Picture, by Forester (46).

LADY (2120): calved 18th January, 1862, bred by, and the property of, Mr. Thomas Wilkinson, of Chawton, near Newport, Isle of Wight. Sire bred by Mr. Louch, of Bariton; grandsire, Wanderer (547); dam, Baroness (1775), by Wanderer (547); grandam bred by Mr. Turner, of Barton; great grandam, Baroness (19), by Baronet (6).

LADY (2121): calved May, 1859, bred by, and the property of, Mr. T. Palmer, of Norton, Stoke Climsland, near Callington, Cornwall. Sire, Havelock (426); grandsire, Earl of Exeter (38); dam, Jenny Lind (792), bred by Mr. James Parsons; and grined a first prize as heifer at Liskeard in 1853.

LADYBIRD (2122): calved 4th January, 1862, bred by, and the property of, Mr. James Quartly, of Molland House, near Southmolton, Devon. Sire, Protector (711); grandsire, Napoleon (259); dam, Lovely (2151), by Napoleon (259); grandam, Lively (849), by Earl of Exeter (38); great grandam, Famous (165), by Baronet (6); great great grandam, Mayflower (287), by a son of Watson (129); great great great great grandam, Famous (163); great great great great grandam, Prettymaid (366).

LADY DEVON (2123): calved July, 1860, bred by, and the property of, Mr. G. Turner, of Beacon Downes, near Exeter, Devon. Sire, Napoleon (259); grandsire, Duke of Devonshire (35); dam, Lady (241), by the Duke of York (37); grandam, Lady; great grandam, Countess.

LADY FORTUNE (2124): calved 24th December, 1861, bred by Mr. J. Davy, the property of W. H. Wodehouse, Esq., of Woolmer's Park, Hertford; she gained the first prize as a heifer calf at the Royal Agricultural Show at Battersea. Sire, Prince Alfred, bred by Mr. J. Davy; he was half brother to Napoleon III. (464); grandsire, Earl of Exeter (38); dam, Symmetry (1669), by Eclipse (190); grandam, Lovely (853), by Nelson (83); great grandam, Beauty (30).

LADY INGLIS (2125): calved 11th March, 1861, bred by, and the property of, the Right Hon. the Earl of Eldon, of Encombe, near Wareham, Dorset. Sire, General Havelock (419); grandsire, St. Andries (531a); dam, Constance (589), by Lewes (226); grandam, Beauty, and great grandam were bred by Mr. Samuel Farthing.

LADY ELGIN (2126): calved March, 1859, bred by Mr. E. G. Faile, of West Farms, West Chester County, New York, the property of Arthur Gilman, Esq., of Glynllyn Farm, Lee, Berkshire County, Massachusetts. Sire, Exeter (198); grandsire, General (50); dam, Pansy (1527), by Wellington (836); dam, Amy (1153), by Young Baltimore, bred by Mr. Patterson, Maryland; grandam, Rose of Baltimore (1614), by Eclipse (191).

LADY MARY (2127): calved November, 1859, bred by Mr. Edward Pope, of Great Toller, the property of Mons. M. A. Lachapelle, of France. Sire, Napoleon II. (463); grandsire, Napoleon (462); dam, Famous (1318), by Prince Alfred (103); grandam, Rachel.

LADY MORRIS (2128): calved 2nd March, 1855, bred by, and the property of, the Hon. John Wentworth, of Chicago, Illinois, U.S. Sire, Frank Quartly (205); grandsire, Earl of Exeter (38); dam, Camilla (562), by Herod (214); grandam bred by Mr. Patterson from the herd of the Earl of Leicester, in Norfolk, England.

LADY GAY (2129): calved 12th January, 1855, bred by R. H. Van Rensselaer, of Morris, New York, the property of the Hon. John Wentworth, of Chicago, Illinois, U.S. Sire, Megunticook (251); grandsire, Prince Albert (102); dam, Lady Lightfoot (824), by Duke of York (37); grandam, Ladybird (820b), by Venture; great grandam, Lady, by Hundred Guinea (56).

LASSIE (2130): calved 24th March, 1861, bred by, and the property of, Mr. Samuel Anstey, of Menabilly Farm, near Par Station, Cornwall. Sire, Lord Nelson (450); grandsire, Napoleon (259); dam, Young Dahlia (1254), by Albert (338); grandam, Dahlia (622), by Baronet (6); great grandam and great great grandam were bred by Mr. Hake, of Molland.

LAURA II. (2131): calved 1859, bred by, and the property of, Mr. Richard Mogridge, of Molland, Devon. Sire, Duke of Chester (404); grandsire, Napoleon (259); dam, Laura (1440), by Sultan (318); grandam bred by Mr. Baker, and descended from the stock of the late Mr. Tapp, of Twitchen.

LAURA III. (2132): calved 1860, bred by, and the property of, Mr. Richard Mogridge, of Molland, near Southmolton, Devon. Sire, Napoleon (259); grandsire, Duke of Devonshire (35); dam, Laura.

LAUREL (2133): calved April, 1859, bred by, and the property of, Mr. J. C. Halse, of Molland, Devon. Sire, Sultan, junior (530); grandsire, Sultan (318); dam, Jessica (1416), by Earl of Exeter (38); grandam, Jessie (799), by Earl of Exeter (38); great grandam, Mayflower (878), by Baronet (6); great great grandam, Old July Flower (805), by Prince Albert (102).

LAVENDER (2134): bred by, and the property of, Mr. John Bloomfield, of Warham, near Wells-next-the-Sea, Norfolk. Sire, Barton; grandsire, Prince of Wales II. (107); great grandsire, Quartly's Prince of Wales (105).

LAVENDER (2135): calved 21st March, 1859, bred by Mr. G. Turner, the property of the Hon. General Hood. Sire, Clarendon (385); grandsire, Sultan (318); dam, Bountiful (545), by Earl of Exeter (38); grandam, Bounty (546), by Baronet (6); great grandam, Beauty (508), by Quartly's Prince of Wales (105); great great grandam, Beauty (506), by Forester (46).

LEWORTHY V. (2136): calved September, 1859, bred by, and the property of, Mr. William Hole, of Hannaford, near Barnstaple, Devon. Sire, Ikbal (441); grandsire, Zebu (552); dam, Zelia (1741), by Marquis (244); grandam, Psyche (999), by Punchinello (112); great grandam, Dido (139), by a bull bred by Mr. Quartly; great great grandam, Leworthy (259); she gained a prize at Barnstaple.

LILY (2137): calved 14th September, 1858, bred by, and the property of, Mr. Samuel Anstey, of Menabilly Farm, near Par Station, Cornwall. Sire, Albert (358); grandsire, Earl of Exeter (38); dam, Lily (1444), by Uncle Tom (328); grandam, Lily, and great grandam were bred by Mr. S. Anstey.

LILY (2138): calved May, 1860, bred by, and the property of, Mr. G. Shapland, of Oakford, Northmolton. Sire, Nelson (680); grandsire, Napoleon (259); dam, Spot; grandam, Bringwood (549), by Welshman (338); great grandam bred by Mr. Shapland, and got by Wicked Billy (341).

LILY (2139): calved June, 1860, bred by, and the property of, John Tremayne, Esq., of Sydenham, near, Lew, Devon. Sire, Plato (480); grandsire, Napoleon (259); dam, Lucy (1464), by Sultan (318); grandam, Beauty (24), by a bull bred Mr. Mogridge; great grandam bred by Mr. Mogridge.

LILY (2140): calved December, 1861, bred by, and the property of, Mr. G. Turner, of Beacon Downes, near Exeter. Sire, Prince Frederick (494); grandsire, Australian (365); dam, Sultana (2377), by Sultan (318); grandam, Picture (944), by Earl of Exeter (38); great grandam, Novice (932), by Baronet (6).

LILY II. (2141): bred by Mr. Richard Mogridge, Molland, the property of Miss Rose, of Mullamore County, Monaghan, Ireland. Sire, Duke of Chester (404); grandsire, Australian (365); dam, Lily (1449), by Sultan (318); grandam, Picture (943), by Earl of Exeter (38); great grandam, Picture (338), by Duke (30); great great grandam, Beauty (24).

LIVELY (2142): calved 7th February, 1858, bred by, and the property of, Mr. James Quartly, of Molland House, near Southmolton, Devon. Sire, Napoleon (259); grandsire, Duke of Devonshire (35); dam, Lively (849), by Earl of Exeter (38); grandam, Famous (165), by Baronet (6); great grandam, Mayflower (287), by a son of Watson (129); great great grandam, Famous (163); great great great grandam, Prettymaid (366).

LOFTY (2143): calved February, 1860, bred by, and the property of, Mr. Walter Farthing, of Stowey Court, near Bridgwater, Somerset. Sire, Sir Peregrine (722); grandsire, Earl of Exeter (38); dam, Lovely (1459), by Harper (423a); grandam, bred by Mr. Harper.

LOBELIA (2143a): calved 8th February, 1858, bred by Mr. James Quartly, the property of J. Farquharson, Esq., near Blandford. Sire, Napoleon (259); grandsire, Duke of Devonshire (35); dam, Lassie (1438), by Eclipse (190).

LOLA MONTEZ (2144): calved 13th January, 1859, bred by Mr. James Quartly, of Molland, the property of Mr. Farquharson. Sire, Napoleon (259); grandsire, Duke of Devonshire (35); dam, Lassie (1438), by Eclipse (190).

LOTUS (2145): calved May, 1861, bred by, and the property of, John Tremayne, Esq., of Sydenham, near Lew Down, Devon. Sire, Monarch (460); grandsire, Albert (360); dam, Lucy (1464), by Sultan (318); grandam, Beauty (24), by a bull bred by Mr. Mogridge; great grandam bred by Mr. Mogridge.

LOUCHE (2146): calved 1st March, 1861, bred by Mr. Isaiah Wentworth, of East Poland, Maine, the property of Mr. J. F. Anderson, of South Windham, Maine, U.S. Sire, Winchester, out of Fancy (710); grandsire, Blomfield (148); dam, Shakeress, by Winchester; grandam, Swaying Reed, by Blomfield (148); great grandam, Smith III. (1048), by Blomfield (148); great great grandam, Smith I. (1046), by Exchange (197); great great great grandam, Old Fancy (709), by Taurus (320).

LOVELY (2147): calved January, 1858, bred by, and the property of, Mr. Walter Farthing, of Stowey Court, near Bridgwater. Sire, Duke (183); grandsire, Earl of Exeter (38); dam, Lovely (1459), by Harper (423a); grandam bred by Mr. Harper.

LOVELY IV. (2148): calved 1861, bred by, and the property of, Mr. Richard Mogridge, of Molland. Sire, Duke of Chester (404); grandsire, Napoleon (259); dam, Lovely (1462), by Sultan (318); grandam, Actress (488), by Actæon (1); great grandam, Cherry (62), by Hundred Guinea (56).

LOVELY (2149): calved 17th November, 1859, bred by, and the property of, Mr. James Merson, of Brinsworthy, North-molton. Sire, Davy's Napoleon (464); grandsire, Earl of Exeter (38); dam, Lovely (1461), by a bull bred by Mr. Merson; grandam, Dairymaid (634), by Albert (2); great grandam, Spot (417), by a son of Hundred Guinea (56).

LOVELY (2150): calved 1858, bred by, and the property of, Mr. John Quartly, of Molland, Devon; she gained a first prize at the Royal Agricultural Show at Warwick as a yearling. Sire, Sultan (318); grandsire, Earl of Exeter (38); dam, Playful (354), by Baronet (6); grandam, Cherry (66), by Quartly's Prince of Wales (105); great grandam, Prettymaid (366); great great grandam, Curly.

LOVELY (2151): calved 11th February, 1859, bred by, and the property of, Mr. James Quartly, of Molland, Southmolton. Sire, Napoleon (259); grandsire, Duke of Devonshire (35); dam, Lively (849), by Earl of Exeter (38); grandam, Famous (165), by Baronet (6); great grandam, Mayflower (287), by a son of Watson (129); great great grandam, Famous (163); great great great grandam, Prettymaid (366).

LOVELY (2152): calved November, 1858, bred by, and the property of, Mr. G. Shapland, of Oakford, Northmolton. Sire, Wellington (752); grandsire, Duke of Wellington (187); dam, Flower; grandam, Loophorn (852), by Oakford (268); great grandam bred by Mr. Moore, of Twitchen.

LOVELY (2153): calved 1855, bred by Mr. Rich. Mogridge, of Molland, the property of William Taylor, Esq., of Harptree Court, near Bristol. Sire, Sultan (318); grandsire, Earl of Exeter (38); dam, Actress (488), by Actæon (1); grandam, Cherry (62), by Hundred Guinea (56); great grandam, Wallflower (471), by Forester (46).

LOVELY II. (2154): bred by Mr. Richard Mogridge, of Molland, the property of William Taylor, Esq., of Harptree Court, near Bristol. Sire, Duke of Chester (404); grandsire, Sultan (318); dam, Lovely (1462), by Sultan (318); grandam, Actress (488), by Actæon (1); great grandam, Cherry (62), by Hundred Guinea (56); great great grandam, Wallflower (471), by Forester (46).

LOVELY III. (2155): bred by Mr. Richard Mogridge, of Molland, the property of William Taylor, Esq., of Harptree Court, near Bristol. Sire, Duke of Chester (404); grandsire, Sultan (318); dam, Lovely (1462), by Sultan (318); grandam, Actress (488), by Actæon (1); great grandam, Cherry (62), by Hundred Guinea (56); great great grandam, Wallflower (471), by Forester (46).

LOVELY (2156): calved March, 1860, bred by, and the property of, Mr. J. A. Smith, of Bradford Peverell, near Dorchester. Sire, Young Forester (764); dam, Lovely, by Sherborne (119).

LOVELY (2157): calved 1858, bred by, and the property of, Captain J. Tanner Davy, of Rose Ash, Devon. Sire, The Druid (403); grandsire, Richmond (292); dam, Active (487), sire bred by Mr. Passmore, he was a son of Actæon (1); grandam, Ladybird (247), by Quartly's Prince of Wales (105); great grandam bred by Sir T. D. Acland, Bart.

LUCETTE (2158): calved June 8th, 1861, bred by, and the property of, Mr. Amos Parsons, of Highweek Barton, Black Torrington. Sire, Devon Star (605); grandsire, Napoleon (259); dam, Morning Light (1499), by Duke of Cornwall (32); grandam, Duchess (673), by Nelson (83); great grandam, Duchess (150), by Quartly's Prince of Wales (105).

LUCINDA (2159): calved February, 1861, bred by, and the property of, Mr. R. B. Warren, of Child, Okeford, Dorset. Sire, Sir H. Havelock (724); grandsire, Duke of Sussex (406); dam, Lucy (2161), bred by Lord Portman, by Palmerston (476); grandam bred by Lord Portman.

LUCKY (2160): calved February, 1862, bred by, and the property of, Mr. R. B. Warren, of Child Okeford, Dorset. Sire, Sir H. Havelock (724); grandsire, Duke of Sussex (406); dam, Rumina (1628), by Baronet (145); grandam, Laura (832), by Quartly, bred by Mr. Quartly; great grandam bred by Mr. Boucher.

LUCY (2161): calved 1858, bred by Lord Portman, the property of Mr. R. B. Warren, of Child Okeford, near Blandford, Dorset. Sire, Palmerston (476); grandsire, Eclipse (190); dam bred by Lord Portman.

LUCY (2162): calved 19th December, 1858, bred by, and the property of, Mr. James Merson, of Brinsworthv, Northmolton. Sire, Davy's Napoleon III. (464); grandsire, Earl of Exeter (38); dam, Duchess (670), by Nelson (83); grandam, Daisy (121), by Prince Albert (102); great grandam, Old Daisy, bred by Mr. Merson.

MABEL (2163): calved November, 1859, bred by Mr. Walter Farthing, of Stowey Court, the property of Charles Fred. Perkins, Esq., the Grange, Kingston, Somerset; she gained a second prize in class 5 at the Bath and West of England Show at Wells, was highly commended in class 6 as an offspring at Taunton in 1860. Sire, Leopold (447); grandsire, Duke (183); dam by Duke of Somerset (186), from the stock of Mr. Farthing.

MADELINE (2164): calved 24th April, 1859, bred by, and the property of, Mr. Samuel Anstey, of Menabilly Farm, near Par Station. Sire, Albert (358); grandsire, Earl of Exeter (38); dam, Madeline (864), by Duke of Devonshire (35); grandam, Dairymaid (105), by Hundred Guinea (56); great grandam, Princess, by Forester (46).

MARIGOLD (2165): bred by Mr. John Bloomfield, of Warham, near Wells-next-the-Sea, Norfolk. Sire, Barton; grandsire, Prince of Wales (107).

MATCHLESS (2166): calved February, 1861, bred by, and the property of, Mr. John C. Halse, of Molland, near Southmolton, Devon. Sire, Prince (489)) grandsire, Sultan (318); dam, Mayflower (1483), by Earl of Exeter (38); grandam, Mayflower (878), by Baronet (6); great grandam, Old Julyflower (805), by Prince Albert (102).

MAY (2167): calved 21st April, 1861, bred by, and the property of, William Morrish, Esq,, of Dartmoor Prison, nearTavistock, Devon. Sire, Taurus; grandsire, Albert (358); dam, Frisk, bred by Mr. Northey, of Lifton, Devon; grandam, a cow of Mr. Maunder's, of Northmolton.

MAYFLOWER (2168): calved 29th December, 1860, bred by, and the property of, Mr. G. Turner, of Beacon Downes, near Exeter, Devon. Sire, Prince Frederick (494); grandsire, Australian (365); dam, Picotee (2220); grandam, Carnation (566), by Prince of Wales II. (107); great grandam, Wallflower (472), by Duke of York (37).

MAYDEW (2169): calved 13th May, 1862, bred by, and the property of, Mr. John C. Halse, of Molland. Sire, Count Cavour (603); grandsire, Napoleon (259); dam, Mayflower (1483), by Earl of Exeter (38); grandam, Mayflower (878), by Baronet (6); great grandam, Old Julyflower (805), by Prince Albert 102).

MIGNONETTE (2170): calved 2nd November, 1861, bred by his late Royal Highness the Prince Consort, the property of the Hon. General Hood, of Windsor Park, Norfolk Farm, Berkshire. Sire, Saracen (520a); grandsire, Zouave (556; dam, Stately (1656), by Inkerman; grandam, Stately (1057, by Prince (98); great grandam, Old Spot (417), by a son of Hundred Guinea (56).

MILKMAID (2171): calved the 6th May, 1858, bred by, and the property of, Mr. Samuel Anstey, of Menabilly Farm, near Par Station, Cornwall. Sire, Albert (358); grandsire, Earl of Exeter (38); dam, Buttercup (559), by Earl of Exeter (38); grandam, Milkmaid (295), by Baronet (6); great grandam, Cherry (68), by Quartly's Prince of Wales (105).

MILKMAID (2172): calved 1860, bred by, and the property of, Mr. John Quartly, of Molland, Devon. Sire, Duke of Chester (404); grandsire, Australian (365); dam, Lily (1452), by Butterfly (378); grandam, Curly (1247), by Earl of Exeter (38); great grandam, Curly (96), by Favorite (43).

MILKMAID (2173): calved 10th December, 1860, bred by, and the property of, Mr. John Northey, of Lake Farm, near Lifton, Devon. Sire, Plato (480); grandsire, Napoleon (259); dam, Princess (1580), by Duke of Wellington (187); grandam, Dainty (104), by Favorite (43); great grandam, Splendid (416), by Symmetry (124).

MINNA (2174): calved 15th January, 1857, bred by the Rev. Cecil Smith, the property of Cecil Smith, Esq., of Lydeard House, near Taunton, Somerset; gained a first prize as a yearling at Taunton in 1858. Dam bred by the Rev. Cecil Smith; grandam, Alice (491).

MINNA (2175): calved 6th December, 1860, bred by, and the property of, the Hon. John Wentworth, of Chicago, Illinois, U.S. Sire, Chibiabos (593); grandsire, Mayboy (71); dam, Camilla (562), by Herod (214); grandam bred by Mr. Patterson, of Maryland, from one of the heifers sent to him by the Earl of Leicester.

MINNA (2176): calved 30th June, 1860, the property of Mr. John Soby, of Trewolland, near Liskeard. Dam, Lily, bred by Mr. Mogridge, by a bull of Mr. John Quartly's.

MINNIE (2176a): calved March, 1859, bred by Mr. James Merson, Northmolton, the property of William Taylor, Esq., of Harptree Court, near Bristol. Sire, Conqueror, bred by Mr. Merson; grandsire, Inkerman; dam, Beauty, and grandam, Old Beauty, were bred by Mr. Merson, of Northmolton.

MIRTH (2177): calved April, 1862, bred by, and the property of, Mr. R. B. Warren, of Child Okeford, near Blandford, Dorset. Sire, Sir H. Havelock (724); grandsire, Duke of Sussex (406); dam, Bound (1188), by Prince Leopold (280): grandam, Tulip, bred by Lord Portman.

MISTLETOE (2178): calved 15th April, 1862, bred by, and the property of, Mr. Samuel Anstey, of Menabilly Farm, near Par Station, Cornwall. Sire, Protector (711), bred by Mr. James Quartly; grandsire, Napoleon (259); dam, Madeline (2164), by Albert (358); grandam, Madeline (864), by Duke of Devonshire (35); great grandam, Dairymaid (105), by Hundred Guinea (56).

MISTLETOE (2179): calved December, 1860, bred by, and the property of, Mr. William Hole, of Hannaford, near Barnstaple, Devon. Sire, Comet (596); grandsire, Davy's Napoleon III. (464); dam, Juno (1423), by Junius (443); grandam, Sappho (1635); great grandam, Juno (240), by Baronet (6); great great grandam, Pincombe (346).

MISS TALBOT (2180): calved January, 1859, bred by, and the property of, Mr. Walter Farthing, of Stowey Court. Sire, a prize bull of Mr. Gibbs, of Bishops Lydeard; dam, Miss Talbot (299), by Baronet (6); grandam, Queen of the West (394), by Quartly's Prince of Wales (105); great grandam, Vaggas, bred by the late Mr. Hole, of Knowle.

MISS MABEL (2181): calved 19th September, 1860, bred by, and the property of, the Hon. A. B. Conger, of Waldberg, near Haverstraw, U.S. Sire, Frank Quartly (205); grandsire, Earl of Exeter (38); dam, Milkmaid (889), by Norfolk (471); grandam, Van Rensselaer, by Baltimore (143); great grandam, Broadhorn, bred by Mr. George Patterson, from the Earl of Leicester's herd.

MISS GAY (2182): calved 22nd June, 1857, bred by Mr. R. H. Van Rensselaer, of Morrris, New York, the property of the Hon. John Wentworth, of Chicago, Illinois, U.S. Sire, Pontiac (483); grandsire, Exeter (198); dam, Lady Gay (2129), by Megunticook (251); grandam, Lightfoot (824), by Duke of York (37); great grandam, Ladybird (820), by Venture; great great grandam, Lady, by Hundred Guinea (56).

MODEL (2183): calved 21st May, 1860, bred by Mr. R. Linsley, the property of the Hon. John Wentworth, of Chicago, Illinois, U.S. Sire, Comet (162); grandsire, Albert (2); dam, Empress Eugenie (1308), by Duke of Wellington (187); grandam, Lily (1446), by Earl of Exeter (38); great grandam, Sylph (1069), by Duke of Devonshire (35); great great grandam, Sylph (434), by Prince Albert (102), great great great grandam, Picture, bred by Mr. Quartly.

MOUSE (2184): calved January, 1859, bred by, and the property of, Mr. Edward Pope, of Great Toller, Dorset. Sire, Napoleon II. (463); grandsire, Napoleon (462); dam, Mouse, by Prince Alfred (103).

MOSS ROSE (2185): calved 9th March, 1862, bred by, and the property of, Mr. John C. Halse, of Molland, Devon. Sire, Warrior (548); grandsire bred by Mr. John Quartly; dam, Claret (1218), by Sultan (318); grandam, Comely (586), by Earl of Exeter (38); great grandam, Fancy (708), by Baronet (6); great great grandam, Sappho (1038), by Quartly's Prince of Wales (105).

MOSS ROSE (2186): calved 3rd June, 1859, bred by His late Royal Highness the Prince Consort, the property of the Hon. General Hood, of Norfolk Farm, Windsor Park, Berkshire. Sire, Zouave (556); grandsire, Abdel-Kader (134); dam, Lily (1451), by Magnet (232); grandam, Lily (838), by Hundred Guinea (56); great grandam, Favorite, bred by the late Mr. J. Webber, of Halberton.

MOSS ROSE (2186a): calved 16th August, 1861, the property of Mr. John Soby, of Trewolland, near Liskeard. Sire, Warrior (548); grandsire bred by Mr. John Quartly; dam, Lily, bred by Mr. R. Mogridge, of Molland.

MUSK (2187): bred by, and the property of, Mr. John Bloomfield, of Warham, near Wells-next-the-Sea, Norfolk. Sire, Barton; grandsire, Prince of Wales (107.)

MUSK (2188): calved February, 1860, bred by, and the property of, Mr. R. B. Warren, of Child Okeford, near Blandford. Sire, Doctor (400); grandsire Sultan (318); dam bought of J. Merson, of Northmolton.

MYRTLE (2189): calved May, 1861, bred by, and the property of, Mr. R. B. Warren, of Child, Okeford, near Blandford. Sire, Sir H. Havelock (724); grandsire, Duke of Sussex (406); dam, Bound (1188), by Prince Leopold (280); grandam, Tulip, bred by Lord Portman.

MYRTLE (2190): calved 13th October, 1861, bred by, and the property of, Mr. Samuel Anstey, of Menabilly. Sire, Lord Nelson (450); grandsire, Napoleon (259); dam, Cherry (1205), by Albert (358); grandam, Myrtle (908), by Protection (111); great grandam, Cherry, bred by Mr. A. Parsons.

MYRTLE (2191): calved June, 1854, bred by, and the property of, Mr. John Bodley, of Stockley Pomeroy, Devon. Sire, Emperor (193); grandsire, Earl of Plymouth (189); dam, Crafty (1235), by Forester (46); grandam, Comely, bred by Mr. Bodley.

MYRTLE (2192): calved July, 1861, bred by, and the property of, Mr. William Harvey, of Trelissick, St. Erth, near Hayle. Sire, Red Rose (505); grandsire, Napoleon (259); dam, Red Rose; grandam, Old Chubby.

MYRTLE (2193): calved 28th February, 1859, bred by His late Royal Highness the Prince Consort, the property of the Hon. General Hood. Sire, Zouave (556); grandsire, Abdel-Kader (134); dam, Veronica (1708), by Napoleon (259); grandam, bred by Mr. Moore, of Twitchen.

NANNY (2194): calved 20th January, 1859, bred by, and the property of, Mr. James Quartly, of Molland, Devon. Sire, Napoleon (259); grandsire, Duke of Devonshire (35); dam, Nanny.

NEAT (2195): calved March, 1856, bred by Mr. James Brook, of Yeovil, Somerset, the property of Mr. J. A. Smith, of Bradford Peverell, Dorchester; she gained a first prize as one of three dairy cows, at Dorchester, Yeovil, and Crewkerne; was highly commended at the Bath and West of England Show at Dorchester; also gained a first prize at Sturminster and Crewkerne against all breeds. Sire, the Cardinal (15); grandsire, Baronet (6); dam, Rachel, by Sherborne (119).

NECKLACE (2196): calved 16th April, 1861, bred by, and the property of, Mr. Samuel Anstey, of Menabilly Farm, near Par Station, Cornwall. Sire, Protector (711); grandsire, Napoleon (259); dam, Bracelet (1811), by Albert (358); grandam, Buttercup (559), by Earl of Exeter (38); great grandam, Milkmaid (295), by Baronet (6).

NECTAR (2197): calved 16th January, 1860, bred by, and the property of, Mr. James Quartly, of Molland House, near Southmolton, Devon. Sire, Napoleon (259); grandsire, Duke of Devonshire (35); dam, Nectar (913), by Earl of Exeter (38); grandam, Picture (342), by Symmetry (124); great grandam, Picture.

NECTARINE (2198): calved 20th May, 1860, bred by his late Royal Highness the Prince Consort, the property of the Hon. General Hood, of Windsor Park, Norfolk Farm, Berkshire. Sire, Colonel (387); grandsire, Zouave (556); dam, Balsam (1161), by Australian (365); grandam, Doria (665), by Earl of Exeter (38); great grandam and great great grandam were bred by Mr. Halse, of Molland.

NECTRININE (2199): calved January, 1860, bred by, and the property of, Mr. R. B. Warren, of Child Okeford, near Blandford, Dorset. Sire, Doctor (400); grandsire, Sultan (318); dam, Quetta (1599), by Baronet (145); grandam bred by Mr. James Davy, of Northmolton.

NELLY (2200): calved April, 1862, bred by, and the property of, Mr. Walter Farthing, of Stowey Court, near Bridgwater, Somerset. Sire, Sir Peregrine (722); grandsire, Earl of Exeter (38); dam, Nancy (1505), by Duke (183); grandam and great grandam bred by Mr. Farthing.

NELLY BLY (2201): calved 1851, bred by S. and L. Hurlbert, of Winchester, Connecticut, U.S., the property of Mr. E. H. Hyde, of Stafford, Connecticut, U.S. Sire, Megunticook (251); grandsire, Prince Albert (102); dam, Beauty III. (524), by Blomfield (148); grandam, Beauty (523), by Exchange (197); great grandam, Fancy (709), by Taurus (320).

NEVA (2202): calved 24th May, 1859, bred by, and the property of, the Hon. A. B. Conger, of Waldberg, near Haverstraw, New York. Sire, Horicon (439); grandsire, Mayboy (71); dam, Ginevra (747), by Earl of Exeter (38); grandam, Prettymaid, by Proctor (109); great grandam, Beauty, by Nelson (81).

NEVA II. (2203): calved 12th July, 1861, bred by, and the property of, the Hon. A. B. Conger, of Waldberg, near Haverstraw, New York. Sire, Washington (130); grandsire, Baronet (6); dam, Neva (2202), by Horicon (439); grandam, Ginevra (747), by Earl of Exeter (38); great grandam, Prettymaid, by Proctor (109).

NEVA III. (2204): calved 29th May, 1862, bred by, and the property of, the Hon. A. B. Conger, of Waldberg, near Haverstraw, New York. Sire, Washington (130); grandsire, Baronet (6); dam, Neva (2202), by Horicon (439); grandam, Ginevra (747), by Earl of Exeter (38); great grandam, Prettymaid, by Proctor (109).

NUN (2205): calved 28th April, 1862, bred by, and the property of, Mr. J. F. Anderson, of Maplewood Farm, South Windham, Maine, U.S. Sire, Dirigo (606); grandsire, Exeter (198); dam, Abbess (1748), by Tecumseh (535); grandam, Pansy (1527), by Wellington (336); great grandam, Amy (1153), by Young Baltimore, bred by Mr. Patterson, of Maryland.

OCLIAD (2206): calved 11th May, 1862, bred by Mr. John F. Anderson, of South Windham, Maine, U.S. Sire, Paris (685); grandsire, Caledonia; dam, Jenny Lind II., by Prince Albert; grandam, Ellen II., by Osceola; great grandam, Ellen, by Eclipse (191).

OLIVE (2207): calved 2nd November, 1861, bred by, and the property of, the Right Hon. the Earl of Eldon, of Encombe, near Wareham, Dorset, Sire, General Havelock (419); grandsire, Saint Audries (531a); dam, Lovely (1459), by Harper (423a); grandam and great grandam were bred by Mr. Harper.

OLIVE (2208): calved 2nd August, 1861, bred by his late Royal Highness the Prince Consort, the property of the Hon. General Hood, of Windsor Park, Norfolk Farm. Sire, Colonel (387); grandsire, Zouave (556); dam, Magnolia (1469), by Royal George (514); grandam, Cherry (1212), by Sultan (318); great grandam, Picture (943), by Earl of Exeter (38); great great grandam, Picture (338), by Duke (30).

OLIVIA (2209): calved 27th December, 1861, bred by, and the property of, the Hon. A. B. Conger, of Waldberg, near Haverstraw, New York. Sire, Washington (130); grandsire, Baronet (6); dam, Olive (1525), by Norfolk (471); grandam, Stickney (1060), by President (97); great grandam, Jessamine; great great grandam, Jessica, bred by Mr. Patterson.

PANSY (2210): calved March, 1859, bred by, and the property of, Mr. R. B. Warren, of Child Okeford, near Blandford, Dorset. Sire, Doctor (400); grandsire, Sultan (318); dam, Bound (1188), by Prince Leopold (280); grandam, Tulip, bred by Lord Portman.

PARTRIDGE (2211): calved 7th September, 1859, bred by, and the property of, the Right Hon. Earl Fortescue. Sire, Flitton (414); grandsire, Napoleon III. (464); dam, Partridge, bred by Mr. Partridge, Popham, Northmolton.

PATTIE (2212): calved 11th May, 1862, bred by, and the property of, Mr. James Quartly, of Molland, near Southmolton, Devon. Sire, Warrior (548); grandsire, Butterfly (378); dam, Treasure (2409), by Napoleon (259); grandam, Topsy (1683), by Duke of Wellington (187); great grandam, Tulip (1099), by Earl of Exeter (38); great great grandam, Cowslip (84), by Baronet (6).

PASTIME (2213): calved March, 1861, bred by, and the property of, Mr. Abraham Umbers, of Weston Hall, near Leamington Spa, Warwick. Sire, Captain (584); grandsire, Birmingham (147); dam, Primrose (1573), by Northampton (86); grandam, Plume (355), by Derby (23); great grandam, Purple (389).

PATIENCE (2214): calved 30th December, 1859, bred by, and the property of, Mr. Turner, of Beacon Dowes, near Exeter, Devon. Sire, Clarendon (385); grandsire, Sultan (318); dam, Placid (353), by Baronet (6); grandam, Jenny Lind (230), by Quartly's Prince of Wales (105); great grandam, Famous (163), by Watson (129).

PATIENCE (2215): calved March, 1862, bred by, and the property of, Mr. Abraham Umbers, of Weston Hall, near Leamington Spa, Warwick. Sire, Captain (584); grandsire, Birmingham (147); dam, Primrose (1573), by Northampton (86); grandam, Plume (355), by Derby (23); great grandam, Purple (389).

PEGGY (2216): calved 28th April, 1861, bred by, and the property of, Mr. Samuel Anstey, of Menabilly Farm, near Par Station, Cornwall. Sire, Lord Nelson (450); grandsire, Napoleon (259); dam, Playful (1553), by Albert (358); grandam, Happy (1383), by Uncle Tom (328); great grandam, Juno (239), by Quartly's Prince of Wales (105).

PEONY (2217): calved 21st April, 1862, the property of the Hon. General Hood, of Windsor Park, Norfolk Farm. Sire, Saracen (520a); grandsire, Zouave (556); dam, Crocus (1238), by Baronet (6); grandam, Violet, bred by Mr. Halse.

PET (2217a): calved December, 1859, bred by, and the property of, Mr. Edward Pope, of Great Toller, near Dorchester, Dorset. Sire, Napoleon II. (463); grandsire, Napoleon (462); dam, Dove (1289), by Broad, bred by Mr. Pope; grandam, Dove, by Billy Trix.

PET (2218): calved 1st January, 1860, bred by the Right Hon. Lord Portman, the property of Mr. J. A. Smith, of Bradford Peverell, near Dorchester, Dorset. Sire, Royal George (514); grandsire, Sultan (318); dam, Pet (938), by Paul (90); grandam, Princess (378); great grandam, Loop (266), by a bull bred by Mr. Tapp.

PHLOX (2219): calved 4th March, 1852, bred by Mr. A. Biderman, Wilminton, Delaware, the property of Mr. Daniel Steinmetz, of Sheaneck, Lancaster County, U.S. Sire, Springfield, bred by Mr. Patterson, of Maryland; grandsire, Eclipse (191); dam, Edith; grandam from the stock of Mr. G. Patterson, of Maryland.

PICOTEE (2220): calved June, 1858, bred by, and the property of, Mr. Turner, of Beacon Downes, near Exeter, Devon. Sire, Napoleon (259); grandsire, Duke of Devonshire (35); dam, Carnation (556), by Prince of Wales II. (107); grandam, Wallflower (472), by Duke of York (37); great grandam, Mayflower (290), by a son of Hundred Guinea (56).

PICTURE (2221): calved 1856, bred by Mr. Philip Halse, the property of Mr. Turner, of Beacon Downes, near Exeter, Devon. Sire, Earl of Exeter (38); grandsire, Baronet (6); dam and grandam were by a bull of Mr. Quartly's.

PICTURE (2222): calved March, 1860, bred by, and the property of, Mr. Edward Pope, of Great Toller, near Dorchester. Sire, The Hero, out of Old Fancy (702); grandsire, Prince Alfred (103); dam, Beauty, by Prince Alfred (103); grandam, Hussey.

PICTURE (2223): calved 1858, bred by, and the property of, Mr. John Quartly, of Molland, near Southmolton, Devon. Sire, Duke of Sussex (406); grandsire, Napoleon (259); dam, Pink (951), by Earl of Exeter (38); grandam, Curly (96), by Favorite (43); great grandam, Prettymaid (366); great great grandam, Mr. F. Quartly's celebrated cow Curly.

PICTURE IV. (2224): calved March, 1859, bred by Mr. James Davy, of Flitton Barton, Northmolton, the property of H. Harvie, Esq. Sire, Davy's Napoleon (464); grandsire, Earl of Exeter (38); dam, Picture (337); grandam, Flower (189), by Hundred Guinea (56).

PICTURE V. (2225): calved March, 1860, bred by, and the property of, Mr. James Davy, of Flitton Barton, near Northmolton, Devon. Sire, Davy's Napoleon (464); grandsire, Earl of Exeter (38); dam, Picture (337); grandam, Flower (189), by Hundred Guinea (56).

PICTURE VI. (2226): calved March, 1861, bred by, and the property of, Mr. James Davy, of Flitton Barton, near Northmolton, Devon. Sire, Prince Alfred (491); grandsire, Napoleon (259); dam, Picture (337); grandam, Flower (189), by Hundred Guinea (56).

PICTURE (2227): calved February, 1860, bred by, and the property of, Mr. Walter Farthing, of Stowey Court, near Bridgwater, Somerset. Sire, Sir Peregrine (722); grandsire, Earl of Exeter (38); dam, Bell (1175), by Ben (146); grandam, Dainty (625), by Lewes (226); great grandam, Cherry (576), by Wonder (345).

PICTURE I. (2228): calved 1857, bred by, and the property of, Mr. Philip Halse, of Molland, near Southmolton. Sire, Sultan (318); grandsire, Earl of Exeter (38); dam, Picture, bred by Mr. Halse, by Earl of Exeter (38); grandam bred by Mr. Halse for many generations.

PICTURE II. (2229): calved 1858, bred by Mr. Philip Halse, of Molland, the property of Miss Rose, of Mullamore, Monaghan, Ireland. Sire, Sultan (318); grandsire, Earl of Exeter (38); dam, Picture, by Earl of Exeter (38); grandam and great grandam were bred by Mr. Halse for many generations.

PICTURE V. (2230): calved December, 1861, bred by, and the property of, Mr. William Harvey, of Trelissick, St. Erth, Cornwall. Sire, Davy's Napoleon III. (464); grandsire, Earl of Exeter (38); dam, Picture (337); grandam, Flower (189), by Hundred Guinea (56); great grandam, Lily.

PICTURE (2231): bred by Mr. John Quartly, of Molland, the property of Mr. J. A. Smith, of Bradford Peverell, Dorset. Sire, Australian (365); grandsire, Napoleon (259); dam, Picture (942), by Earl of Exeter (38); grandam, Beauty (29), by Duke (30); great grandam, Famous (163), by Watson (129); great great grandam, Prettymaid (366), out of Curly.

PICTURE (2232): calved September 10th, 1860, bred by, and the property of, Captain J. Tanner Davy, of Rose Ash, near Southmolton. Sire, Davy's Napoleon III. (464); grandsire, Earl of Exeter (38); dam, Buttercup (1197), by Napoleon (259); grandam, Primrose (369), by Baronet (6); great grandam, Quartly (390), by Hundred Guinea (56).

PINCOMBE VII. (2233): calved August, 1859, bred by, and the property of, Mr. William Hole, of Hannaford, near Barnstaple, Devon. Sire, Davy's Napoleon III. (464); grandsire, Earl of Exeter (38); dam, Marmoset (1475), by Hero (213); grandam, Bessy (35); great grandam, Flora, (183), by Baronet (6).

PINK (2234): calved January, 1859, bred by, and the property of, Mr. G. Shapland, of Oakford, Northmolton. Sire, Wellington (752); grandsire, Duke of Wellington (187); dam, Pretty II. (2249), by Duke of Wellington (187); grandam, Pretty (968), by Welshman (338); great grandam, Old Pretty.

PINK (2235): calved 2nd October, 1861, bred by, and the property of, Mr. Samuel Anstey, of Menabilly Farm, near Par Station, Cornwall. Sire, Lord Nelson (450); grandsire, Napoleon (259); dam, Lily (2137), by Albert (358); grandam, Lily (1444), by Uncle Tom (328); great grandam, Lily, bred by Mr. Anstey.

PINK (2236): calved 7th April, 1859, bred by, and the property of, Mr. John Bodley, of Stockley Pomeroy, near Crediton, Devon. Sire, Monarch (460); grandsire, Albert (360); dam, Rose (2318), by Albert (360); grandam, Topsy (1677), by Nelson (88).

PINK (2237): bred by, and the property of, Mr. John Bloomfield, of Warham, Norfolk. Sire, Baron; grandsire, Prince of Wales (107).

PINK (2238): calved March, 1861, bred by, and the property of, Mr. R. B. Warren, of Child Okeford, Dorset. Sire, Sir H. Havelock (724); grandsire, Duke of Sussex (406); dam, Rumina (1628), by Baronet (145); grandam, Laura (832); great grandam, Quartly, bred by Mr. Quartly.

PINK (2239): calved March, 1862, bred by, and the property of, the Hon. General Hood, of Windsor Park, Norfolk Farm. Sire, Count Strogonoff, bred by Mr. G. Turner; grandsire, Prince Frederick (494); dam, Balsam (1161), by Australian (365); grandam, Doria (665), by Earl of Exeter (38); great grandam, Julyflower.

PLACID (2240): calved November, 1859, bred by Mr. Louch, the property of Mr. Edward Pope, of Great Toller, near Dorchester. Sire, Wanderer (547); grandsire, Sultan (318); dam, Pretty, by Nelson (81, by Hundred Guinea (56).

PLAYFUL (2241): calved June, 1859, bred by Mr. James Davy, of Flitton Barton, the property of Mr. Thomas Rew. Sire, Davy's Napoleon (464); grandsire, Earl of Exeter (38); dam, Young Queen (1598), by Eclipse (190); grandam, Queen of the West (1003), by Nelson (83); great grandam, Curly (97).

PLAYFUL (2241a): calved 23rd November, 1861, bred by, and the property of, Mr. John C. Halse, of Molland, near Southmolton, Devon. Sire, Prince (489); grandsire, Sultan (318); dam, Princess (1582), by Sultan (318); grandam, Picture (944), by Earl of Exeter (38); great grandam, Novice (932), by Baronet (6).

PLEASANT (2242): calved December, 1859, bred by, and the property of, Mr. Edward Pope, of Great Toller, near Dorchester. Sire, Napoleon II. (463); grandsire, Napoleon (462); dam, Sprig, by Prince Alfred (103); grandam, Queen, bred by Mr. Brooks.

POCAHONTES (2242a): calved December, 1859, bred by, and the property of, Mr. Edward G. Faile, of West Farms, West Chester County, U.S. Sire, Mohegan (458); grandsire, Tecumseh (535); dam, Pawnee (1529), by Exeter (198); grandam, Droophorn (1291), by Baltimore, bred by Mr. G. Patterson, of Maryland, a son of Eclipse (191).

POLLY (2243): calved January, 1860, bred by, and the property of, Mr. Edward Pope, of Great Toller, near Dorchester. Sire, Napoleon II. (463); grandsire, Napoleon (462); dam, Curly, by Prince Alfred (103).

POLLY (2244): calved 15th October, 1861, bred by, and the property of, Mr. James Quartly, of Molland. Sire, King of the Bretons (659); grandsire, Napoleon (259); dam, Primrose (977), by Earl of Exeter (38); grandam, Primrose (372), by Prince Albert (102); great grandam, Prettymaid (366); great great grandam Curly.

POLLY (2245): calved 2nd May, 1860, bred by, and the property of, Mr. Samuel Anstey, of Menabilly, Cornwall. Sire, Lord Nelson (450); grandsire, Napoleon (259); dam, Playful (1555), by Musician (255); grandam, Primrose (979).

POLLY (2246): calved March, 1861, bred by, and the property of, Mr. Walter Farthing, of Stowey Court, Bridgwater. Sire, Sir Peregrine (722); grandsire, Earl of Exeter (38); dam, Bell (1175), by Ben (146); grandam, Dainty (625), by Lewes (226); great grandam, Cherry (576), by Wonder (345).

PRECOCITY (2247): calved 19th June, 1856, bred by, and the property of, the Hon. John Wentworth, of Chicago, Illinois, U.S. Sire, Puritan (283); grandsire, Frank Quartly (205); dam, Lady Morris (2128), by Frank Quartly (205); grandam, Camilla (562), by Herod (214); great grandam bred by Mr. Patterson, of Maryland, from the Earl of Leicester's stock.

PRETTY (2247a): calved September, 1860, bred by Mr. James Merson, of Brinsworthy, the property of W. Taylor, Esq., of Harptree Court, Bristol. Sire, Davy's Napoleon III. (464); grandsire, Earl of Exeter (38); dam, Picture, by Earl of Exeter (38).

PRETTY (2248): calved December, 1858, bred by, and the property of, Mr. Edward Pope, of Great Toller, near Dorchester. Sire, Napoleon II. (463); grandsire, Napoleon (462); dam, Spot.

PRETTY II. (2249): calved January, 1856, bred by, and the property of, Mr. G. Shapland, of Oakford, Northmolton, Sire, Duke of Wellington (187); grandsire, Earl of Exeter (38); dam, Pretty (968), by Welshman (338); grandam, Old Pretty, by a bull of Mr. J. Davy's.

PRETTY (2250): calved 9th November, 1859, bred by, and the property of, the Right Hon. Earl Fortescue. Sire, Flitton (414); grandsire, Napoleon III. (464); dam, Old Pretty.

PRETTY (2251): calved 5th June, 1861, bred by, and the property of, Mr. Daniel Steinmetz, of Sheaneck, Lancaster County, U.S. Sire, William Tell (753); grandsire, Frank Quartly (205); dam, Phlox (2219), by Springfield; grandam, Edith, and great grandam were from the stock of Mr. G. Patterson, of Maryland.

PRETTYMAID (2252): calved January, 1860, bred by, and the property of, Mr. Edward Pope, of Great Toller, near Dorchester. Sire, Napoleon II. (463); grandsire, Napoleon (462); dam, Nanny, by Billy Trix; grandam, Kindly.

PRETTYMAID (2253): calved 1859, bred by, and the property of, Mr. John Quartly, of Molland, Devon. Sire, Napoleon (259); grandsire, Duke of Devonshire (35); dam, Prettymaid (367), by Baronet (6); grandam, Prettymaid (366); great grandam, Curly, bred by Mr. F. Quartly.

PRETTYMAID (2254): calved June, 1861, bred by, and the property of, Mr. James Davy, of Flitton Barton, Northmolton. Sire, Duke of Flitton (613); grandsire, Napoleon (259); dam, Pretty (356), by Nelson (83); grandam and great grandam were bred by Mr. Davy.

PRETTYMAID (2255): calved March, 1856, bred by Mr. Brook, the property of Mr. J. A. Smith, of Bradford Peverell, near Dorchester. Sire, The Cardinal (15); grandsire, Baronet (6); dam by Sherborne (119).

PRIMROSE (2256): calved February, 1859, bred by, and the property of, Mr. Edward Pope, of Great Toller, near Dorchester. Sire, Napoleon II. (463); grandsire, Napoleon (462); dam, Fox, by Prince Alfred (103); grandam by Billy Trix.

PRIMROSE (2257): calved January, 1863, bred by, and the property of, Mr. Edward Pope, of Great Toller, near Dorchester. Sire, Napoleon II. (463); grandsire, Napoleon (462); dam, Ross.

PRIMROSE (2258): calved 1860, bred by, and the property of, Mr. John Quartly, of Molland. Sire, Napoleon (259); grandsire, Duke of Devonshire (35); dam, Peace and Plenty (935), by Earl of Exeter (38); grandam, Famous (163), by Watson (129); great grandam, Prettymaid (366); great great grandam, Curly.

PRIMROSE (2259): calved February, 1861, bred by, and the property of, Mr. G. Shapland, of Okeford, Northmolton. Sire, Nelson (680); grandsire, Napoleon (259): dam, Princess (2272); grandam, Duchess (667), by Earl of Exeter (38); great grandam, Picture (945), by Prince Albert (102).

PRIMROSE (2260): calved April, 1858, bred by, and the property of, Mr. Treffry, of Penhesken, near Grampound, Cornwall. Sire, a son of Princess (983); grandsire, Alexander (137); dam, Goldencup (1373), by Alexander (137); grandam, Alice (1147), by Prince of Oldenburg (104).

PRIMROSE IV. (2261): calved 5th January, 1859, bred by, and the property of, Mr. Samuel Umbers, of Wappenbury, near Leamington, Warwick. Sire, Birmingham (147); grandsire, Northampton (86); dam, Primrose II. (1574), by Lewes (226); grandam, Primrose (373), by Northampton (86); great grandam bred by the late Mr. T. Umbers.

PRIMROSE (2262): calved 26th September, 1858, bred by, and the property of, Mr. Samuel Anstey, of Menabilly, Cornwall. Sire, Albert (358); grandsire, Earl of Exeter (38); dam, Happy (1383), by Uncle Tom (328); grandam, Juno (239), by Favorite (43); great grandam, Beauty.

PRIMROSE (2263): bred by Mr. G. Turner, the property of Mr. John Bloomfield, of Warham, near Wells-next-the-Sea, Norfolk.

PRIMROSE (2264): calved 1859, bred by, and the property of, Mr. John Jackman, of Hexworthy, Lawhitton, near Launceston. Sire, Prince; dam, Primrose.

PRIMROSE I. (2265): calved 1858, bred by, and the property of, Mr. Richard Mogridge, of Molland. Sire, Duke of Sussex (406); grandsire, Napoleon (259); dam, Primrose (978), by Duke of Wellington (187); grandam, Duchess (671), by Earl of Exeter (38); great grandam, Prettymaid (363).

PRIMROSE II. (2266): calved 1861, bred by, and the property of, Mr. Richard Mogridge, of Molland. Sire, Duke of Chester (404); grandsire, Napoleon (259); dam, Primrose I. (2265), by Duke of Sussex (406); grandam, Primrose (978), by Duke of Wellington (187); great grandam, Duchess (671), by Earl of Exeter (38).

PRIMROSE (2267): calved 29th December, 1860, bred by, and the property of, Mr. Thomas Wilkinson, of Chawton, near Newport, Isle of Wight. Sire, Chawton (383); grandsire, St. George (304); dam, Sunflower (238), by St. George (304); grandam, Blossom, bred Mr. Wilkinson.

PRIMROSE (2268): calved April, 1857, bred by, and the property of, Mr. J. A. Smith, of Bradford Peverell, Dorchester; she gained a prize at Yeovil and at Crewkerne as one of three dairy cows. Sire, Duke of Devonshire (621); dam, Dairymaid, bred by Mr. Smith.

PRIMROSE (2269): calved January, 1861, bred by Mr. Jas. Merson, of Brinsworthy, Northmolton, the property of Mr. William Taylor, of Harptree Court, near Bristol. Sire, Davy's Napoleon III. (464); dam, Picture, by Earl of Exeter (38).

PRINCESS (2270): calved January, 1860, bred by, and the property of, Mr. Edward Pope, of Great Toller, near Dorchester, Dorset. Sire, Napoleon II. (463); grandsire, Napoleon (462); dam, Glory, by Billy Trix; grandam, Old Nancy.

PRINCESS (2271): calved 22nd April, 1858, bred by Mr. James Quartly, of Molland, the property of Mr. Farquharson. Sire, Duke of Sussex (406); grandsire, Napoleon (259); dam, Princess (984), by Marquis (70); grandam, Princess (380), by Duke (30); great grandam, Princess (379), by Hundred Guinea (56).

PRINCESS (2272): calved February, 1856, bred by, and the property of, Mr. G. Shapland, of Oakford, Northmolton. Sire, Earl (623); grandsire, Earl of Exeter (38); dam, Duchess (667), by Earl of Exeter (38); grandam, Picture (945); great grandam, Beauty (510), by Young Sillifant (121).

PRINCESS (2273): calved March, 1861, bred by, and the property of, Mr. Treffry, of Penhesken, near Grampound, Cornwall. Sire, Hero (430); grandsire, Alexander (137); dam, Princess (983), by Duke of York (37); grandam, Helena (223), by Turner's Prince of Wales (106); great grandam, Ladybird, from the Quartly stock.

PRINCESS (2274): calved 24th May, 1862, bred by, and the property of, Mr. Samuel Anstey, of Menabilly Farm, near Par Station, Cornwall. Sire, a son of Lord Nelson (450); grandsire, Lord Nelson (450); dam, Prettymaid (1560), by Albert (358); grandam, Princess (987), by Earl of Exeter (38); great grandam, Prettymaid (972), by Duke (30).

PRINCESS (2275): calved 14th February, 1859, bred by, and the property of, Mr. John Bodley, of Stockley Pomeroy, Crediton, Devon. Sire, Monarch (460); grandsire, Albert (860); dam, Empress (1946), by Emperor (193); grandam, Stately (1653); great grandam, Gennet, bred by Mr. Bodley.

PRINCESS II. (2276): calved June, 1860, bred by, and the property of, Mr. James Davy, of Flitton Barton, Northmolton. Sire, Palmerston (476); grandsire, Eclipse (190); dam, Princess (1585), by Eclipse (190); grandam, Queen of the West (1003), by Nelson (83); great grandam, Curly (97), by a bull bred by Mr. Davy.

PRINCESS IV. (2277): calved June, 1861, bred by, and the property of, Mr. James Davy, of Flitton Barton, Northmolton. Sire, Prince Alfred (491); grandsire, Napoleon (259); dam, Princess (1585), by Eclipse (190); grandam, Queen of the West (1003), by Nelson (83); great grandam, Curly (97), by a bull bred by Mr. Davy.

PRINCESS (2278): calved February, 1860, bred by, and the property of, Mr. Thomas Julyan, of Creed, near Grampound, Cornwall. Sire, Honest Tom (435); grandsire, Uncle Tom (328); dam, Victoria (1711); grandam, Daisy (637), by Duke of Cornwall (32).

PRINCESS (2279): calved 1860, bred by, and the property of, Mr. W. S. Northey, of Stapledon Farm, near Brandis Corner, Devon; she gained a first prize at Stratton in June, 1862, as the best heifer under two years old. Sire, Duke of Wellington (187); grandsire, Earl of Exeter (38); dam, Princess (989); grandam, Princess (377); great grandam, Flower (189), by Hundred Guinea (56).

PRINCESS (2280): calved September, 1860, bred by Mr. G. Turner, the property of the Right Hon. Lord Viscount Falmouth, of Tregothnan, near Truro, Cornwall. Sire, Prince Frederick, bred by Mr. Turner; grandsire, Australian (865); dam, Olga (1524); grandam bred by Mr. Halse for many generations.

PRINCESS (2281): calved 7th August, 1859, bred by Lord Portman, the property of Mr. J. A. Smith, of Bradford Peverell, near Dorchester. Sire, Palmerston (476); grandsire, Eclipse (190); dam bred by the late Mr. Peters from the Quartly herd.

PRINCESS II. (2282): calved June, 1861, bred by, and the property of, Captain J. Tanner Davy, of Rose Ash, near Southmolton, Devon. Sire, Duke of Chester (404); grandsire, Australian (365); dam, Princess (1579), by Duke of Sussex (406); grandam, Gem (201), by Earl of Exeter (38); great grandam, Dairymaid (105), by Hundred Guinea (56); great great grandam, Princess, by Forester (46).

PRINCESS ALICE (2283): calved December, 1860, bred by, and the property of, Mr. James Davy, of Flitton Barton, Northmolton, Devon; she gained a first prize as a heifer calf at the Royal Agricultural Show at Leeds, and first prize as a heifer yearling at the Royal Agricultural Show at Battersea. Sire, Duke of Flitton (613), who gained the first prize and gold medal at the Royal Agricultural Show at Battersea; grandsire, Napoleon (259); dam, Princess of Prussia (1588), by Perfection (270); grandam, Favorite (177), and great grandam were bred by Mr. Davy, and gained the first prize at the Barnstaple and North Devon Show.

PRINCESS OF DEVON (2284): calved March, 1859, bred by, and the property of, Mr. James Davy, of Flitton Barton, Northmolton. Sire, Davy's Napoleon III. (464); grandsire, Earl of Exeter (38); dam, Pink (1544), by Eclipse (190); grandam Pink (955), by Nelson (83); great grandam, Pink (348), by a bull bred by Mr. Davy; great great grandam, Princess (377), by a bull bred by Mr. Davy.

PRINCESS HELENA (2285): calved 25th May, 1860, bred by the Rev. Cecil Smith, the property of Cecil Smith, Esq., of Lydeard House, near Taunton; she gained a first prize as a cow and offspring at Taunton in 1860, second prize as one of a pair of yearlings at Taunton in 1861, third prize as a yearling at Bridgwater in 1861. Dam, Joanna (802); grandam, Madeline, bred by Mr. Quartly.

PRINCESS OF PRUSSIA II. (2286): calved March, 1860, bred by, and the property of, Mr. James Davy, of Flitton Barton, Northmolton. Sire, Young Sultan (529); grandsire, Sultan (318); dam, Princess of Prussia (1588), by Perfection (270); grandam, Favorite (177), and great grandam were bred by Mr. Davy. Princess of Prussia II. is a sister to the Princess Alice (2282), who gained the first prize as a calf, and when a yearling, at the Royal Agricultural Show at Leeds and at Battersea.

PEGGY (2216): calved 28th April, 1861, bred by, and the property of, Mr. Samuel Anstey, of Menabilly Farm, near Par Station, Cornwall. Sire, Lord Nelson (450); grandsire, Napoleon (259); dam, Playful (1553), by Albert (358); grandam, Happy (1383), by Uncle Tom (328); great grandam, Juno (239), by Quartly's Prince of Wales (105).

PEONY (2217): calved 21st April, 1862, the property of the Hon. General Hood, of Windsor Park, Norfolk Farm. Sire, Saracen (520a); grandsire, Zouave (556); dam, Crocus (1238), by Baronet (6); grandam, Violet, bred by Mr. Halse.

PET (2217a): calved December, 1859, bred by, and the property of, Mr. Edward Pope, of Great Toller, near Dorchester, Dorset. Sire, Napoleon II. (463); grandsire, Napoleon (462); dam, Dove (1289), by Broad, bred by Mr. Pope; grandam, Dove, by Billy Trix.

PET (2218): calved 1st January, 1860, bred by the Right Hon. Lord Portman, the property of Mr. J. A. Smith, of Bradford Peverell, near Dorchester, Dorset. Sire, Royal George (514); grandsire, Sultan (318); dam, Pet (938), by Paul (90); grandam, Princess (378); great grandam, Loop (266), by a bull bred by Mr. Tapp.

PHLOX (2219): calved 4th March, 1852, bred by Mr. A. Biderman, Wilminton, Delaware, the property of Mr. Daniel Steinmetz, of Sheaneck, Lancaster County, U.S. Sire, Springfield, bred by Mr. Patterson, of Maryland; grandsire, Eclipse (191); dam, Edith; grandam from the stock of Mr. G. Patterson, of Maryland.

PICOTEE (2220): calved June, 1858, bred by, and the property of, Mr. Turner, of Beacon Downes, near Exeter, Devon. Sire, Napoleon (259); grandsire, Duke of Devonshire (35); dam, Carnation (556), by Prince of Wales II. (107); grandam, Wallflower (472), by Duke of York (37); great grandam, Mayflower (290), by a son of Hundred Guinea (56).

PICTURE (2221): calved 1856, bred by Mr. Philip Halse, the property of Mr. Turner, of Beacon Downes, near Exeter, Devon. Sire, Earl of Exeter (38); grandsire, Baronet (6); dam and grandam were by a bull of Mr. Quartly's.

PICTURE (2222): calved March, 1860, bred by, and the property of, Mr. Edward Pope, of Great Toller, near Dorchester. Sire, The Hero, out of Old Fancy (702); grandsire, Prince Alfred (103); dam, Beauty, by Prince Alfred (103); grandam, Hussey.

PICTURE (2223): calved 1858, bred by, and the property of, Mr. John Quartly, of Molland, near Southmolton, Devon. Sire, Duke of Sussex (406); grandsire, Napoleon (259); dam, Pink (951), by Earl of Exeter (38); grandam, Curly (96), by Favorite (43); great grandam, Prettymaid (366); great great grandam, Mr. F. Quartly's celebrated cow Curly.

PICTURE IV. (2224): calved March, 1859, bred by Mr. James Davy, of Flitton Barton, Northmolton, the property of H. Harvie, Esq. Sire, Davy's Napoleon (464); grandsire, Earl of Exeter (38); dam, Picture (337); grandam, Flower (189), by Hundred Guinea (56).

PICTURE V. (2225): calved March, 1860, bred by, and the property of, Mr. James Davy, of Flitton Barton, near Northmolton, Devon. Sire, Davy's Napoleon (464); grandsire, Earl of Exeter (38); dam, Picture (337); grandam, Flower (189), by Hundred Guinea (56).

PICTURE VI. (2226): calved March, 1861, bred by, and the property of, Mr. James Davy, of Flitton Barton, near Northmolton, Devon. Sire, Prince Alfred (491); grandsire, Napoleon (259); dam, Picture (337); grandam, Flower (189), by Hundred Guinea (56).

PICTURE (2227): calved February, 1860, bred by, and the property of, Mr. Walter Farthing, of Stowey Court, near Bridgwater, Somerset. Sire, Sir Peregrine (722); grandsire, Earl of Exeter (38); dam, Bell (1175), by Ben (146); grandam, Dainty (625), by Lewes (226); great grandam, Cherry (576), by Wonder (345).

PICTURE I. (2228): calved 1857, bred by, and the property of, Mr. Philip Halse, of Molland, near Southmolton. Sire, Sultan (318); grandsire, Earl of Exeter (38); dam, Picture, bred by Mr. Halse, by Earl of Exeter (38); grandam bred by Mr. Halse for many generations.

PICTURE II. (2229): calved 1858, bred by Mr. Philip Halse, of Molland, the property of Miss Rose, of Mullamore, Monaghan, Ireland. Sire, Sultan (318); grandsire, Earl of Exeter (38); dam, Picture, by Earl of Exeter (38); grandam and great grandam were bred by Mr. Halse for many generations.

PICTURE V. (2230): calved December, 1861, bred by, and the property of, Mr. William Harvey, of Trelissick, St. Erth, Cornwall. Sire, Davy's Napoleon III. (464); grandsire, Earl of Exeter (38); dam, Picture (337); grandam, Flower (189), by Hundred Guinea (56); great grandam, Lily.

QUARTLY (2300): calved September, 1854, bred by, and the property of, the Right Hon. Earl Fortescue, of Castle Hill, Devon. Sire, Althorpe (139); grandsire, President (97); dam, Quartly.

QUEEN (2301): calved March, 1855, bred by Mr. James Brook, the property of Mr. J. A. Smith, of Bradford Peverell, near Dorchester, Dorset; she gained a first prize as one of three dairy cows at Dorchester, Yeovil, and Crewkerne, a first prize against all breeds at Sturminster, Sherborne, and Crewkerne. Sire, Sherborne (119); grandsire, Baronet (6); dam bred by Mr. Brook, by a bull bred by Mr. James Davy, Northmolton.

QUEEN ANN (2302): calved April, 1858, bred by, and the property of, Mr. Edward G. Faile, of West Farms, West Chester County, U.S.; she gained a first prize as a yearling at the New York State Show at Albany. Sire, Tecumseh (435); grandsire, Frank Quartly (205); dam, Jenny (790), by a son of Prince Albert (102); grandam, Old Rose, by Prince Albert (102).

QUEEN OF THE MAY (2303): calved 25th April, 1862, bred by Mr. Amos Parsons, of Highweek Barton, near Black Torrington, Devon. Sire, Devon Star (605a); grandsire, Napoleon (259); dam, Prettymaid, bred by Mr. Parsons, and gained a second prize at Holsworthy and Stratton in 1861, and a second prize at Great Torrington in 1862.

QUEEN VICTORIA (2304): calved 1856, bred by Mr. G. Patterson, of Maryland, the property of Mr. Daniel Steinmetz, of Sheaneck, Lancaster County, U.S. Sire, Norfolk (266); grandsire, Sultan (122); dam and grandam by imported Eclipse (191); great grandam, a Coke Devon.

QUEEN OF THE MAY (2305): calved 19th February, 1859, bred by Colonel R. M. Hoe, of West Farms, New York, the property of the Hon. A. B. Conger, of Waldberg, near Haverstraw, New York. Sire, Napoleon III. (464); grandsire, Earl of Exeter (38); dam, Mayflower (1485); by Uncle Tom; grandam, Mayflower (879), by Baron (4), great grandam, Mayfly (292), by Cupid (20). Queen of the May took the first prize in the class of yearling heifers at the fair of the New York State Agricultural Society at Watertown in October, 1861.

RACHEL (2306): calved November, 1859, bred by Mr. Edward Pope, of Great Toller, near Dorchester, the property of Monsieur M. A. Lachapelle, France. Sire, Napoleon II. (463); grandsire, Napoleon (462); dam, Rachel, by Prince Alfred (103); grandam, Rachel, bred by Mr. Brooks.

RACHEL (2307): calved 27th November, 1858, bred by Lord Portman, the property of Mr. J. A. Smith, of Bradford Peverell, near Dorchester; she gained a first prize as one of a pair of heifers at Crewkerne, first prize at the Bath and West of England Show at Wells, and third prize at the Royal Agricultural Show, Battersea Park. Sire, Palmerston (476); grandsire, Eclipse (190); dam, Rachel, by Sherborne (119).

RARREE (2308): calved February, 1860, bred by Mr. Wm. Hole, of Hannaford, near Barnstaple, the property of W. H. Wodehouse, Esq., of Woolmers Park, Hertford. Sire, Ikbal (441); grandsire, Zebu (552); dam, Heloise (1398), by Rob Roy (298); grandam, Cinderella (70), by a bull bred by Mr. James Davy, of Northmolton; great grandam, Pincombe (346); great great grandam, Bowden (41).

RARITY (2309): calved January, 1861, bred by Mr. James Merson, of Brinsworthy, Northmolton, the property of Wm. Taylor, Esq., of Harptree Court, near Bristol. Sire, Davy's Napoleon III. (464); grandsire, Earl of Exeter (38); dam, Broad.

RASPBERRY (2310): calved February, 1861, bred by, and the property of, Mr. R. B. Warren, of Child Okeford, near Blandford, Dorset. Sire, Sir H. Havelock (724); grandsire, Duke of Sussex (406); dam, Prudence (2295), by Baronet (145); grandam, Lady Jane (823), by Quartly; great grandam bred by Mr. Quartly.

REBECCA (2311): calved March 16th, 1859, bred by, and the property of, Mr. Thomas Wilkinson, of Chawton, near Newport, Isle of Wight; she gained a first prize as a two-year-old heifer at the Isle of Wight Agricultural Show. Sire, Chawton (383); grandsire, St. George (304); dam, Superb (1664), by Plantagenet (94); grandam, Ladybird (821), by Sultan (122).

RED ROSE (2312): calved 8th February, 1857, bred by, and the property of, Mr. William Harvey, of Trelissick, St. Erth, near Hayle, Cornwall; she gained a prize at Penzance and also at Redruth. Sire, Duke of Cornwall, bred by Mr. Andrew, of Tywardreath, and gained one county and seven local prizes; dam, Chubby, bred by Mr. Harvey, and gained seven local prizes; grandam, Chubby, bred by Mr. Rodd, of Trebartha.

RED ROSE (2313): calved 14th February, 1860, bred by Lord Portman, the property of Mr. J. A. Smith, of Bradford Peverell, near Dorchester. Sire, Duke; dam, Red Rose (1603), by Admiral (387); grandam, Rose (1622), by Champion (17); great grandam, Cherry (580), by Champion (17); great great grandam, Cherry, bred by Lord Portman, by League, out of Shrewsbury.

REDDEER (2313a): calved February, 1863, bred by Mr. James Davy, of Flitton, Northmolton, the property of the Rev. A. C. Thynne, of Penstowe, Cornwall. Sire, Garibaldi (636); grandsire, Palmerston (476); dam, Temptress (1672), the winner of the first prize and gold medal at the Royal Agricultural Show at Battersea, by Napoleon III. (464); grandam, Pink, by Nelson (83); great grandam, Pink (348), by a bull bred by Mr. Davy; great great grandam, Princess (377), by a bull of Mr. Davy's; great great great grandam, Flower (189), by Hundred Guinea (56), who gained the first prize at the Royal Agricultural Show at Bristol.

ROCKET (2314): calved May, 1862, bred by, and the property of, Mr. R. B. Warren, of Child Okeford, Blandford. Sire, Sir H. Havelock (724); grandsire, Duke of Sussex (406); dam bought of Mr. James Davy, of Flitton, Northmolton.

ROCKET (2315): calved March 8th, 1862, bred by, and the property of, the Hon. General Hood, of Windsor Park, Norfolk Farm. Sire, Count Strogonoff, bred by Mr. G. Turner; grandsire, Prince Frederick (494); dam, Rosebud (2330), by Prince Arthur (492); grandam, Garcia (740), by Earl of Exeter (38); great grandam, Mayflower (878), by Baronet (6); great great grandam, Old Julyflower (805), by Prince Albert (102); great great great grandam bred by Mr. Halse.

ROSALIE (2316): calved 29th April, 1857, bred by the Rev. Cecil Smith, the property of Cecil Smith, Esq., of Lydeard House, Taunton; she gained a first prize as one of a pair of breeding cows at Taunton in 1860, second prize as breeding cow at Bridgwater in 1861. Dam, Bertha (530); grandam, Vrachie (1118).

ROSA (2317): calved 31st May, 1861, bred by, and the property of, the Hon. John Wentworth, of Chicago, Illinois, U.S. Sire, Chibiabos (593); grandsire, Mayboy (71); dam, Ladygay (2129), by Megunticook (251); grandam, Lady Lightfoot (824), by Duke of York (37); great grandam, Ladybird (820b), by Venture; great great grandam, Lady, by Hundred Guinea (56).

ROSE (2318): calved June, 1856, bred by, and the property of, Mr. John Bodley, of Stockley Pomeroy, near Crediton, Devon. Sire, Albert (360); grandsire, Nelson (83); dam, Topsy (1677), by Nelson (83); grandam, Rose, and great grandam, Rosebud, bred by Mr. Quartly.

ROSE (2319): bred by, and the property of, Mr. John Bloomfield, of Warham, near Wells-next-the-Sea, Norfolk. Sire, Quartly; grandsire, Sillifant (120).

ROSE (2320): calved June, 1859, bred by Mr. Burge, the property of Mr. Charles F. Perkins, of Kingston, near Taunton. Sire, Duke (183); grandsire, Earl of Exeter (38); dam bred by Mr. Burge from the stock of Mr. Farthing, by Lewes (226).

ROSE (2321): calved 14th January, 1859, bred by Mr. R. Mogridge, the property of the Hon. General Hood. Sire, Sultan (318); grandsire, Earl of Exeter (38); dam, Spot (1055), by Actæon (1).

ROSE (2322): calved January, 1861, bred by Mr. James Merson, of Brinsworthy, the property of William Taylor, Esq., of Harptree Court, Bristol. Sire, a son of Quartly's Napoleon (259); dam, Rose.

ROSE (2322a): calved 7th November, 1860, bred by, and the property of, Mr. James Merson, of Brinsworthy, Northmolton. Sire, Constitution (393); grandsire, Inkerman, bred by Mr. R. Merson; dam, Pink (1546), by Uncle Tom; grandam, Pink (953), by Prince (98); great grandam, Picture (345), by a son of Cambridge (12); great great grandam, Daisy, bred by Mr. R. Merson.

ROSEBUD (2323): calved September, 1861, bred by, and the property of, Mr. William Hole, of Hannaford, near Barnstaple. Sire, Comet (596); grandsire, Davy's Napoleon III. (464); dam, Rosabella (1609), by Zebu (552); grandam, Hebe (220), by Baronet (6); great grandam, Donna (143); great great grandam, Pincombe (346).

ROSEBUD (2324): calved 8th February, 1861, bred by, and the property of, Mr. William J. Paull, of Piddletown, near Dorchester. Sire, Royal George (514); grandsire, Sultan (318); dam, Thrush, bred by Mr. Peters.

ROSEBUD (2325): calved September, 1854, bred by, and the property of, Mr. G. Shapland, of Oakford, Northmolton. Sire, Oakford (268); grandsire, Earl of Exeter (38); dam, Loophorn (852), by Oakford (268); grandam bred by Mr. Moore, of Twitchen.

ROSEBUD (2326): calved April, 1861, bred by, and the property of, John Tremayne, Esq., of Sydenham, near Lew Down, Devon. Sire, Monarch (460); grandsire, Albert (360); dam, Quickset (1600), by Duke of Wellington (187); grandam, Quartly (1595), by a bull bred by Sir H. F. Davie, Bart., of Creedy Park; great grandam bred by Mr. John Quartly, by a son of Prince Albert (102).

ROSEBUD (2327): calved July, 1861, bred by, and the property of, Mr. Treffry, of Penhesken, near Grampound, Cornwall. Sire, Viscount (544); grandsire, Duke of Wellington (187); dam, Rosebud (1618), by Alexander (137); grandam, Prettymaid (971), by Earl of Exeter (38); great grandam bred by Mr. Turner.

ROSEBUD (2328): calved 27th February, 1860, bred by Mr. William Hole, of Hannaford, the property of W. H. Wodehouse, Esq., of Woolmers Park, Herts. Sire, Comet (596); grandsire, Davy's Napoleon III. (464); dam, Jessica (1417), by Zeluco (554); grandam, My Lady (907), by Nelson (83); great grandam, Donna (143).

ROSEBUD (2329): calved 29th August, 1859, bred by His late Royal Highness the Prince Consort, the property of the Hon. General Hood, of Windsor Park, Norfolk Farm. Sire, Prince Arthur (492); grandsire, Zouave (556); dam, Garcia (740), by Earl of Exeter (38); grandam, Mayflower (878), by Baronet (6); great grandam, Old Julyflower (805), by Prince Albert (102); great great grandam bred by Mr. Halse.

ROSEBUD (2330): calved December, 1858, bred by Mr. Edward Pope, of Great Toller, near Dorchester, the property of Mons. M. A. Lachapelle, in France. Sire, Napoleon II. (463); grandsire, Napoleon (462); dam, Rachel, by Prince Alfred (103).

ROSELAND (2331): calved August, 1861, bred by, and the property of, Mr. Treffry, of Penhesken, near Grampound, Cornwall. Sire, Viscount (544); grandsire, Duke of Wellington (187); dam, Primrose (2260); grandam, Goldencup (1373), by Alexander (137); great grandam, Alice (1147), by Prince of Oldenburg (104).

ROSEMARY (2332): calved 1858, bred by J. Tremayne, Esq., the property of the Right Hon. Lord Viscount Falmouth, of Tregothan, Cornwall. Sire, Luney (453); grandsire, Uncle Tom (328); dam, Daisy (636), by Symmetry (124); grandam, Treasure (447), by a bull bred by Mr. Rodd; great great grandam bred by Mr. Rodd.

ROSETTA (2333): calved September, 1857, bred by, and the property of, Mr. G. Shapland, of Oakford, Northmolton. Sire, Earl (623); grandsire, Earl of Exeter (38); dam, Rosebud (2325), by Oakford (268); grandam, Loophorn (852), by Oakford (268); great grandam bred by Mr. Moore, of Twitchen.

ROSETTE (2334): calved October 20th, 1859, bred by Captain J. Tanner Davy, of Rose Ash, near Southmolton, the property of the Rev. S. N. Kingdon, of Bridgenule, near Holsworthy, Devon. Sire, Napoleon (464); grandsire, Earl of Exeter (38); dam, Beauty (1166), by Earl of Exeter (38); grandam, Violet (464), by Northampton (86); great grandam, Daisy (120), by Hundred Guinea (56.)

ROSETTE (2335): calved 19th January, 1862, bred by, and the property of, Mr. John C. Halse, of Molland, near Southmolton, Devon. Sire, Warrior (548); grandsire bred by Mr. John Quartly; great grandsire, Sultan (318); dam, Prize (1591), by Sultan (318); grandam, Picture (944), by Earl of Exeter (38); great grandam, Novice (932), by Baronet (6); great great grandam, Old Julyflower (805), by Prince Albert (102.)

ROSE OF BALTIMORE II. (2336): calved January, 1858, bred by, and the property of, Mr. Edward G. Faile, of West Farms, West Chester County, New York. Sire, Exeter (198); grandsire, General (50); dam, Rose of Baltimore (1614), by Eclipse (191); grandam bred by Mr. G. Patterson from his Earl of Leicester stock.

ROSS (2337): calved February, 1859, bred by, and the property of, Mr. Edward Pope, of Great Toller, near Dorchester, Dorset. Sire, Napoleon II. (463); grandsire, Napoleon (462); dam, Ross.

ROSY (2338): calved 6th February, 1860, bred by Lord Portman, the property of Mr. J. A. Smith, of Bradford Peverell, Dorchester. Sire, Royal George (514); grandsire, Sultan (318); dam, Rosy (1622), by Champion (17); grandam, Cherry (580), by Champion (17); great grandam, Cherry, bred Lord Portman, by League, out of Shrewsbury.

ROUNDHEAD (2339): calved 8th June, 1859, bred by, and the property of, the Right Honourable Earl Fortescue, of Castle Hill. Sire, Flitton (414); grandsire, Napoleon III. (464); dam, Roundhead, by Lord-Lieutenant (66.)

ROYAL PRINCESS (2340): calved 1858, bred by, and the property of, Mr. James Davy, of Flitton Barton, Northmolton. Sire, Napoleon III. (464); grandsire, Earl of Exeter (38); dam, Queen of the West (1003), by Nelson (83); grandam, Curly (97), by a bull bred by Mr. Davy. Curly's grandam won prizes at Tavistock, Lifton, and Barnstaple.

RUBY (2341): calved December, 1860, bred by, and the property of, Mr. James Davy, of Flitton Barton, Northmolton. Sire, Duke of Flitton (613); grandsire, Napoleon (259); dam, Ruby (1627), by Volunteer (546); grandam, Gem (201), by Earl of Exeter (38); great grandam, Dairymaid (105), by Hundred Guinea (56); great great grandam, Princess, by Forester (46.)

RUBY (2342): calved August, 1859, bred by, and the property of, Mr. William Harvey, of Trelissick, St. Erth, near Hayle, Cornwall. Sire, Duke of Cornwall, bred by Mr. Andrew, of Tywardreath, and gained one county and seven local prizes; dam, Daisy, by Mr. F. H. Rodd.

RUBY (2343): calved July, 1861, bred by, and the property of, Mr. Treffry, of Penhesken, near Grampound, Cornwall. Sire, Viscount (544); grandsire, Duke of Wellington (187); dam, Ruby (1625), by Prince of Oldenburg (104); grandam bred by Mr. Turner.

RUBY (2344): calved September, 1859, bred by, and the property of, Mr. G. Turner, of Beacon Downes, near Exeter; she gained a second prize as a yearling at the Bath and West of England Show at Truro. Sire, Prince Frederick (494); grandsire, Australian (365); dam, Prize (990), by Earl of Exeter (38); grandam, Prettymaid (972), by Duke (30); great grandam, Beauty (507), by Prince Albert (102); great great grandam, Beauty (506), by Forester (46)

RUBY (2345): calved March, 1858, bred by, and the property of, Mr. Abraham Umbers, of Weston Hall, near Leamington. Sire, Birmingham (147): grandsire, Northampton (86); dam, Redrose; grandam, Mossrose.

RUBY (2346): calved 8th February, 1861, bred by, and the property of, W. H. Wodehouse, Esq., of Woolmers Park, Herts. Sire, Comet (596); grandsire, Davy's Napoleon III. (464); dam, Jessie (1417), by Zeluco (554); grandam, My Lady (907), by Nelson (83); great grandam, Donna (143); great great grandam, Pincombe (346).

RUBY (2347): calved March, 1860, bred by, and the property of, Mr. J. A. Smith, of Bradford Peverell, Dorset. Sire, Young Forester (764); grandsire, Albert (360); dam, Queen (2301), by Sherborne (119); grandam bred by Mr. Brooks, by a bull bred by Mr. James Davy, of Northmolton.

RUFA (2348): calved 7th December, 1860, bred by, and the property of, the Hon. A. B. Conger, of Waldberg, near Haverstraw, New York. Sire, Frank Quartly (205); grandsire, Earl of Exeter (38); dam, Rose of the East, by Matchless, from the Paterson stock.

SALLY (2349): calved December, 1860, bred by, and the property of, Mr. Walter Farthing, of Stowey Court, Bridgwater. Sire, Sir Peregrine (722); grandsire, Earl of Exeter (38); dam, Profit (2289); grandam bred by Mr. Gibbs, and purchased at his sale by Sir A. A. Hood.

SARAH (2350): calved April, 1858, bred by, and the property of, Mr. Abraham Umbers, of Weston Hall, Leamington Spa, Warwick. Sire, Birmingham (147); grandsire, Northampton (86); dam, Sameness (1634), by Curly (171); grandam, Strawberry (1658), by Curly (171); great grandam, Splendid (1648), by Molland (72.)

SAVAGE (2351): calved June 16th, 1859, bred by, and the property of, the Right Hon. Earl Fortescue, of Castle Hill. Sire, Flitton (414); grandsire, Napoleon III. (464); dam, Savage, by Lord Lieutenant (66.)

DAISY II. (2352): calved March, 1860, bred by Mr. Lewis Halse, of Molland, the property of William Taylor, Esq., of Harptree Court. Sire, Prince (489); grandsire, Sultan (318); dam, Picture, by Passmore's son of Baronet (6); grandam, Beauty, out of Old Beauty, bred by Mr. Lewis Halse, by Passmore's son of Baronet (6.)

SECRET (2353): calved February, 1862, bred by, and the property of, Mr. W. S. Northey, of Stapledon Farm, near Brandis Corner. Sire, Lord Kerry (664); grandsire, Napoleon (259); dam, Princess (989); grandam, Princess (377); great grandam, Flower (189), by Hundred Guinea (56); great great grandam, Lily, by a son of Long-horned Curly, bred by Mr. Quartly.

SENA (2354): calved 5th August, 1860, bred by, and the property of, Charles Hambro, Esq., of Milton Abbey, Dorset. Sire, Sir Colin, bred by Lord Portman; grandsire, Admiral (357); dam, Young Daisy (2447), by Admiral (357); grandam, Daisy (1269), by Sultan (318); great grandam, Prettymaid (367), by Baronet (6); great great grandam, Prettymaid (366.)

SIDONIA (2355): calved 30th May, 1861, bred by, and the property of, Mr. Amos Parsons, of Highweek Barton, Black Torrington. Sire, Devon Star (605); grandsire, Napoleon (259); dam, Bloomer (540), by Emperor (42); grandam bred by Mr. Davy.

SILVIA (2356): calved February, 1860, bred by, and the property of, Mr. Abraham Umbers, of Weston Hall, Leamington Spa. Sire, Birmingham (147); grandsire, Northampton (86); dam, Silk (1640), by Lewes (226); grandam, Splendid (1649), by Molland (72); great grandam, Greyface, bred by Mr. Umbers from Mr. Child's herd.

SIMPLE (2357): calved April, 1858, bred by, and the property of, Mr. Abraham Umbers, of Weston Hall, Leamington Spa. Sire, Birmingham (147); grandsire, Northampton (86); dam, Splendid (1649), by Molland (72); grandam, Greyface, bred by the late Mr. Umbers from Mr. Child's herd.

SIREN (2358): calved June, 1862, bred by, and the property of, Mr. W. S. Northey, of Stapledon Farm, Brandis Corner. Sire, Lord Kerry (664); grandsire, Napoleon (259); dam, Flora (1349), by Duke of Wellington (187); grandam, Cherry (68), by Quartly's Prince of Wales (105); great grandam, Flower (186), by Sillifant (120); great great grandam, Flower (187.)

SMITH (2359): calved in 1850, bred by Messrs. Hurlburt, the property of Mr. J. F. Anderson, of Maine, U.S. Sire, Blomfield (148); grandsire, Eclipse (191); dam, Smith I. (1046), by Exchange (197); grandam, Old Fancy (709), by Taurus (320); great grandam one of the heifers Earl Leicester gave Mr. Patterson in 1817.

SNOWDROP (2360): bred by, and the property of, Mr. John Bloomfield, of Warham, near Wells-next-the-Sea, Norfolk. Sire, Barton; grandsire, Prince of Wales (107).

SNOWDROP (2361): calved 2nd September, 1859, bred by Mr. James Quartly, of Molland. Sire, Napoleon (259); grandsire, Duke of Devonshire (35); dam, Snowdrop (1645a), by Sultan (318); grandam, Sylph (1069), by Duke of Devonshire (35); great grandam, Sylph (434), by Prince Albert (102); great great grandam bred by Mr. Quartly.

SONGSTRESS (2362): calved February, 1860, bred by, and the property of, Mr. Abraham Umbers, of Weston Hall, Leamington Spa. Sire, Birmingham (147); grandsire, Northampton (86); dam, Silky (1641), by Birmingham (147); grandam, Splendid (1649), by Molland (72); great grandam, Greyface, bred by the late Mr. Umbers from Mr. Child's herd.

SPINDY (2363): calved 1858, bred by, and the property of, Mr. John Quartly, of Molland. Sire, Sultan (318); grandsire, Earl of Exeter (38); dam, Countess (595), by Duke of Devonshire (35); grandam, Cherry (66), by Quartly's Prince of Wales (105); great grandam, Prettymaid (366); great great grandam, Quartly's celebrated Curly.

SPLENDID (2364): calved 20th September, 1859, bred by, and the property of, Mr. James Quartly, of Molland. Sire, Duke of Chester (404); grandsire, Australian (365); dam, Sylph (1069), by Duke of Devonshire (35); grandam, Sylph (434), by Prince Albert (102); great grandam bred by Mr. Quartly.

SPORTIVE (2365): calved March, 1861, bred by, and the property of, Mr. Abraham Umbers, of Weston Hall, Leamington Spa. Sire, Captain (584); grandsire, Birmingham (147); dam, Silk (1640), by Lewes (226); grandam, Splendid (1649), by Molland (72); great grandam, Greyface, bred by the late Mr. Umbers from Mr. Child's herd.

SPOT (2366): calved 9th November, 1860, bred by, and the property of, Mr. John Northey, of Lake Farm, Lifton. Sire, Davy's Napoleon (464); grandsire, Earl of Exeter (38); dam, Dairymaid (634), by Albert (2); grandam, Spot (417, by a son of Hundred Guinea (56); great grandam, Old Cherry.

SPOT (2367): calved March, 1862, bred by, and the property of, Mr. Abraham Umbers, of Weston Hall, Leamington Spa. Sire, Captain (584); grandsire, Birmingham (147); dam, Splendid (1649), by Molland (72); grandam, Greyface, bred by the late Mr. Umbers from Mr. Child's herd.

SPOT (2368): calved October, 1858, bred by Mr. Merson, of Brinsworthy, the property of W. Taylor, Esq., of Harptree Court. Sire, Inkerman; dam, Young Spot, bred by Mr. James Merson; grandam, Old Spot, by Brinsworthy (152).

SPOT (2369): calved 22nd February, 1860, bred by, and the property of, Mr. Samuel Anstey, of Menabilly. Sire, Albert (358); grandsire, Earl of Exeter (38); dam, Graceful (756), by Duke of Devonshire (35); grandam, Dahlia (622), by Baronet (6); great grandam bred by Mr. Halse, of Molland.

SPRIGHTLY (2370): calved 28th December, 1861, bred by, and the property of, the Right Honourable Lord Viscount Falmouth, of Tregothnan, near Truro. Sire, Warrior (548); grandsire bred by Mr. John Quartly; dam, Olga (1524); grandam bred by Mr. Halse.

SPRING (2371): calved February, 1859, bred by, and the property of, Mr. Edward Pope, of Great Toller, Dorset. Sire, Napoleon II. (463); grandsire, Napoleon (462); dam, Favorite, by Prince Alfred (103); grandam, Old Favorite, by Billy Trix, bred by Mr. Quartly.

STATELY (2372): calved June, 1859, bred by, and the property of, Mr. James Davy, of Flitton Barton, Northmolton. Sire, Davy's Napoleon (464); grandsire, Earl of Exeter (38); dam, Picture (947), by Champion (16); grandam, Picture (337); great grandam, Flower (189), by Hundred Guinea (56).

STATELY (2373): calved 1860, bred by, and the property of, Mr. John Quartly, of Molland. Sire, Duke of Chester (404); grandsire, Australian (365); dam, Flower (1355), by Sultan (318); grandam, Picture (942), by Earl of Exeter (38); great grandam, Beauty (29), by Duke (30); great great grandam, Famous (163), by Watson (129); great great great grandam, Prettymaid (366).

STATELY (2374): calved November, 1857, bred by, and the property of, Mr. G. Shapland, of Oakford, Northmolton. Sire, Earl (623); grandsire, Earl of Exeter (38); dam, Roundhead (1030), by Welshman (338); grandam, Roundhead; great grandam, Picture (945), by Prince Albert (102); great great grandam, Beauty (510), by Young Sillifant (121).

STRAWBERRY (2375): bred by, and the property of, Mr. John Bloomfield, of Warham, near Wells-next-the-Sea, Norfolk. Sire, Barton; grandsire, Prince of Wales (107).

SUCKLING (2376): bred by, and the property of, Mr. John Bloomfield, of Warham, near Wells-next-the-Sea, Norfolk. Sire, Barton; grandsire, Prince of Wales (107).

SULTANA (2377): calved 1858, bred by Mr. J. Halse, the property of Mr. Turner, of Beacon Downes, near Exeter. Sire, Sultan (318); grandsire, Earl of Exeter (38); dam, Picture (944), by Earl of Exeter (38); grandam, Novice (932); by Baronet (6); great grandam, Old Julyflower (805), by Prince Albert (102).

SULTANA II. (2378): calved 2nd February, 1860, bred by, and the property of, the Hon. A. B. Conger, of Waldberg, near Haverstraw, New York. Sire, Frank Quartly (205); grandsire, Earl of Exeter (38); dam, Selia (1639), by Rob Roy (511); grandam, Susan, by Matchless, from the Patterson stock.

SULTANA III. (2379): calved 2nd May, 1862, bred by, and the property of, the Hon. A. B. Conger, of Waldberg, near Haverstraw, New York. Sire, Washington (130); grandsire, Baronet (6); dam, Spiræa (1647), by Frank Quartly (205); grandam, Susan, by Matchless, from the Patterson stock.

SUNBEAM (2380): calved 28th September, 1858, bred by, and the property of, Mr. James Quartly, of Molland. Sire, Napoleon (259); grandsire, Duke of Devonshire (35); dam, Sylph (1069), by Duke of Devonshire (35); grandam, Sylph (434), by Prince Albert (102); great grandam bred by Mr. Quartly.

SUNFLOWER (2381): calved 24th January, 1857, bred by, and the property of, Mr. Thomas Wilkinson, of Chawton, near Newport, Isle of Wight. Sire, St. George (304); grandsire, Poltimore (273); dam, Blossom, and grandam, Old Blossom, were bred by Mr. Wilkinson.

SUNFLOWER (2382): calved 29th April, 1859, bred by His late Royal Highness the Prince Consort, the property of the Hon. General Hood, of Windsor Park, Norfolk Farm. Sire, Zouave (556); grandsire, Abdel-Kader (134); dam, Minnie (1493), by Rifleman (293); grandam, Europa (685), by Young Baronet (7); great grandam, Gaylass (198), by Prior (281).

SUNFLOWER (2383): calved in April, 1862, bred by Mr. Philip Halse, the property of Captain J. Tanner Davy, of Rose Ash, Devon. Sire, King of the Bretons (659); grandsire, Napoleon (259); great grandsire, Duke of Devonshire (35); dam, Flower (1355), bought by Mr. Halse, at Mr. John Quartly's sale, she was by Sultan (318); grandam, Picture (942), by Earl of Exeter (38); great grandam, Beauty (29); by Duke (30); great great grandam, Famous (163), by Watson (129); great great great grandam, Prettymaid (366), the prize cow at the Royal Agricultural Show at Bristol; great great great great grandam, Curly, who and her dam were esteemed by the late Mr. Francis Quartly two of the best cows he ever bred.

SURPRISE (2384): calved 23rd March, 1862, bred by, and the property of, Mr. J. F. Anderson, of South Windham, Maine, U.S. Sire, Winchester, out of Fancy (710); grandsire, Blomfield (148); dam, Baltimore Beauty (1772), by Winchester; grandam, Beauty, by Red Rover (352); great grandam, Beauty (524), by Blomfield (148); great great grandam, Beauty (523), by Exchange (197).

SWEET BRIAR (2385): calved 6th October, 1858, bred by, and the property of, Mr. James Quartly, of Molland. Sire, Napoleon (259); grandsire, Duke of Devonshire, (35); dam, Stately (1058), by Earl of Exeter (38); grandam, Picture (342), by Symmetry (124); great grandam, Picture; great great grandam, Picture, by Forester (46.

SYLPH (2385a): bred by Mr. Westcott, of Northmolton, the property of Mr. R. Mogridge, of Molland. Sire, Duke (181); grandsire, Oakford (268).

SYMMETRY (2386): calved 29th February, 1860, bred by, and the property of, Mr. John Bodley, of Stockley Pomeroy. Sire, Monarch (460); grandsire, Albert (360); dam, Duchess (1292), by a bull bred by Mr. Halse; grandam, Rhoda, and great grandam, Countess, bred by Mr. Bodley.

SYMMETRY II. (2387): calved March, 1860, bred by, and the property of, Mr. James Davy, of Flitton Barton, Northmolton. Sire, Davy's Napoleon (464); grandsire, Earl of Exeter (38); dam, Symmetry (1669), by Eclipse (190); grandam, Lovely (853), by Nelson (83); great grandam, Beauty (30), by a bull bred by Mr. Davy. Symmetry II. is a sister to the first prize heifer calf at the Royal Agricultural Show at Battersea in 1862.

TELLTALE (2388): calved March, 1860, bred by, and the property of, Mr. Abraham Umbers, of Weston Hall, Leamington Spa. Sire, Birmingham (147); grandsire, Northampton (86); dam, Thrifty (1077), by Northampton (86); grandam, Tansey (439), by Young Molland (74); great grandam, bred by G. Talbot, Esq.

TEMPTRESS (2389): calved April, 1860, bred by, and the property of, Mr. G. Shapland, of Oakford, Northmolton. Sire, Nelson (680); grandsire, Napoleon (259); dam, Tulip (1097), by Welshman (338); grandam, Forester (735); great grandam, Old Forester, bred by Mr. Dee, by Forester (46).

THE BEGUM (2390): calved February, 1860, bred by' and the property of, Mr. William Hole, of Hannaford, near Barnstaple. Sire, Ikbal (441); grandsire, Zebu (552); dam, My Lady (907), by Nelson (83); grandam, Donna (143); great grandam, Pincombe (346).

THE COLLEEN BAWN (2391): calved 12th November, 1861, bred by, and the property of, Charles F. Perkins, Esq., the Grange, near Taunton. Sire, Sir Peregrine (722); grandsire, Earl of Exeter (38); dam, Grace (2034), by Duke (183); grandam, Grace (775), by Wonder (345); great grandam bred by Mr. Farthing.

THORNE (2392): calved 1856, bred by Mr. Thorne, of West Buckland, the property of the Right Hon. Earl Fortescue, of Castle Hill, Devon. Sire, Sultan (318); grandsire, Earl of Exeter (38); dam, Prettymaid, bred by Mr. John Quartly.

THOUGHTLESS (2393): calved March, 1861, bred by, and the property of, Mr. Abraham Umbers, of Weston Hall, Leamington Spa. Sire, Birmingham II. (369); grandsire, Birmingham (147); dam, Thrifty (1077), by Northampton (86); grandam, Tansey (439), by Young Molland (74); great grandam bred by G. Talbot, Esq., by Devon (25).

THYME (2394): bred by, and the property of, Mr. John Bloomfield, of Warham, near Wells-next-the-Sea, Norfolk. Sire, Barton; grandsire, Prince of Wales (107).

TIARA (2395): calved August 6th, 1859, bred by, and the property of, the Hon. A. B. Conger, of Waldberg, near Haverstraw, New York. Sire, Mohegan (458); grandsire, Tecumseh (535); dam, Tyra (2418), by Tecumseh (535); grandam, Titania (1084), by Kossuth; great grandam, Calvstigia (57), by Quartly's Prince of Wales (105); great great grandam, Princess (382), by Protection (110).

TIARA II. (2396): calved 13th June, 1862, bred by, and the property of, the Hon. A. B. Conger, of Waldberg, near Haverstrow, New York. Sire, Washington (136); grandsire, Baronet (6); dam, Tyra (2418), by Tecumseh (535); grandam, Titania (1084), by Kossuth; great grandam, Calystigia (57), by Quartly's Prince of Wales (105); great great grandam, Princess (382), by Protection (110); great grandam, Victoria (463), by Sillifant (120).

TIDY (2397): calved 28th February, 1860, bred by, and the property of, Mr. John Bodley, of Stockley Pomeroy. Sire, Monarch (460); grandsire, Albert (360); dam, Favorite (1985), by Napoleon (462), grandam, Duchess (1292), by a bull bred by Mr. Halse; great grandam, Rhoda, and great great grandam, Countess, bred by Mr. Bodley.

TIDY (2398): calved 24th February, 1861, bred by, and the property of, the Right Hon. Earl Fortescue, of Castle Hill, Devon. Sire, Flitton (414); grandsire, Napoleon III. (464); dam, Old Roundhead.

TIDY (2399): calved 21st October, 1860, bred by, and the property of, Mr. James Quartly, of Molland. Sire, Napoleon (259); grandsire, Duke of Devonshire (35); dam, Topsy (1683), by Duke of Wellington (187); grandam, Tulip (1099), by Earl of Exeter (38); great grandam, Cowslip (84), by Baronet (6); great great grandam, Primrose (371), by Watson (129).

TOPSY V. (2400): calved March, 1860, bred by, and the property of, Mr. Edward Pope, of Great Toller, Dorset. Sire, The Hero; grandsire, Prince Alfred (103); dam, Topsy II. (1680), by Prince Alfred (103); grandam, Topsy (1088), by Billy Trix, bred by Mr. Quartly, by Baronet (6), out of Famous (163).

TOPSY (2401): calved August, 1860, bred by, and the property of, Mr. G. Shapland, of Oakford, Northmolton. Sire, Nelson (680); grandsire, Napoleon (259); dam, Stately (2374), by Earl (623); grandam, Roundhead (1030), by Welshman (338); great grandam, Roundhead, bred by Mr. Shapland.

TRACEY (2402): calved 1853, bred by Mr. G. Patterson, the property of Mr. Daniel Steinmetz, of Sheanneck, Lancaster County. Sire, Imported Herod (214); dam by Eclipse (191); grandam, a Coke Devon.

TREBARTHA (2403): calved November, 1858, bred by, and the property of, Mr. Thomas Julyan, of Creed, near Grampound, Cornwall. Sire, Honest Tom (435); grandsire, Uncle Tom (328); dam, Trebartha (1094), by Duke of Cornwall (32); grandam, Brokenhorn, bred by Mr. Julyan; gained the best prize at Truro; great grandam bred by Mr. Davy.

TREASURE (2404): calved 11th October, 1861, bred by, and the property of, Mr. Samuel Anstey, of Menabilly, Farm. Sire, Lord Nelson (450); grandsire, Napoleon (259); dam, Champson, bred by Mr. J. Quartly; grandam bred by Mr. Quartly from the stock of Longhorned Curly.

TREASURE (2405): calved May, 1857, bred by, and the property of, Mr. James Davy, of Flitton Barton, Northmolton. Sire, Napoleon III. (464); grandsire, Earl of Exeter (38); dam, Neatness (1509), by Perfection; grandam, Beauty (518), by a bull bred by Mr. Davy.

TREASURE II. (2406): calved August, 1860, bred by, and the property of, Mr. James Davy, of Flitton Barton, Northmolton. Sire, Prince Alfred (491); grandsire, Napoleon (259); dam, Treasure (2405), by Napoleon III. (464); grandam, Neatness (1509), by Perfection; great grandam, Beauty (518), by a bull bred by Mr. Davy.

TREASURE (2407): calved 23rd June, 1859, bred by, and the property of, Mr J. Howard McHenry, of Sudbrook, near Baltimore, Maryland, U.S. Sire, Uncas (324); grandsire, Megunticook (251); dam, Queen of Hearts (1597), by Sultan (122); grandam bred by Mr. John Bloomfield, of Warham, Norfolk.

TREASURE (2408): calved July, 1860, bred by, and the property of, Mr. Thomas Julyan, of Creed, near Grampound, Cornwall. Sire, Lord Truro (451); grandsire, Napoleon (259); dam, Kitty (815), by Duke of Cornwall (32); grandam, Daisy, bred by Mr. Clark, of St. Ewe; great grandam bred by Dr. Rodd, of Trebartha, and gained the best prize at Truro.

TREASURE (2409): calved 9th March, 1859, bred by, and the property of, Mr. James Quartly, of Molland. Sire, Napoleon (259); grandsire, Duke of Devonshire (35); dam, Topsy (1683), by Duke of Wellington (187); grandam, Tulip (1099), by Earl of Exeter (38); great grandam, Cowslip (84), by Baronet (6); great great grandam, Primrose (371), by Watson (129).

TREASURE (2410): calved 1859, bred by J. Tremayne, Esq., of Heligan, the property of the Right Hon. Lord Viscount Falmouth, of Tregothnan, near Truro, Cornwall. Sire, Luney (453); grandsire, Uncle Tom (328); dam, Treasure (1093), by a Son of Young Sillifant (121); grandam, Treasure (447), by a bull bred by Dr. Rodd; great grandam bred by Dr. Rodd.

TULIP (2411): bred by, and the property of, Mr. John Bloomfield, of Warham, near Wells, Norfolk. Sire, Barton; grandsire, Prince of Wales (107).

TULIP (2412): calved 14th September, 1861, bred by, and the property of, Mr. John Northey, of Lake Lifton. Sire, Warrior (548); grandsire, bred by Mr. J. Quartly; dam, Tulip (1692), by Napoleon (259); grandam, Dainty (104), by Favorite (43); great grandam, Splendid (416), by Symmetry (124); great great grandam, Splendid (415), by Sillifant (120).

TULIP II. (2413): calved May, 1861, bred by, and the property of, Mr. G. Shapland, of Oakford, Northmolton. Sire, Nelson (680); grandsire, Napoleon (259); dam, Spot; grandam, Bringgood (549), by Welshman (338); great grandam bred by Mr. Shapland, and got by Wicked Billy (341).

TULIP III. (2414): calved 10th January, 1860, bred by, and the property of, Mr. Samuel Umbers, of Wappenbury, near Leamington, Warwick. Sire, Birmingham (147); grandsire, Northampton (86); dam, Tulip, and grandam bred by the late Mr. T. Umbers, of Wappenbury.

TULIP (2415): calved January, 1861, bred by Mr. James Merson, of Brinsworthy, the property of William Taylor, Esq., of Harptree Court. Sire, Davy's Napoleon III. (464); grandsire, Earl of Exeter (38); dam, Fillbucket.

TULIP (2416): calved February, 1862, bred by, and the property of, Mr. Abraham Umbers, of Weston Hall, Leamington Spa. Sire, Captain (584); grandsire, Birmingham (147); dam, Thrifty (1077), by Northampton (86); grandam, Tansey (439), by Young Molland (74); great grandam bred by G. Talbot, Esq., by Devon (25); great great grandam, Oakley (88).

TUNEFUL (2417): calved February, 1859, bred by, and the property of, Mr. Abraham Umbers, of Weston Hall, Leamington Spa. Sire, Birmingham (147); grandsire, Northampton (86); dam, Tansey (439), by Young Molland (74); grandam bred by G. Talbot, Esq., by Devon (25); great grandam, Oakley (88).

TYRA (2418): calved August 23rd, 1857, bred by Edward G. Faile, Esq., of West Farms, New York, the property of the Hon. A. B. Conger, of Waldberg, near Haverstraw, New York. Sire, Tecumseh (535); grandsire, Frank Quartly (205); dam, Titania (1084), by Kossuth; grandam, Calsystigia (57), by Quartly's Prince of Wales (105); great grandam, Princess (382), by Protection (110); great great grandam, Victoria (463), by Sillifant (120).

UNIQUE (2419): calved 29th December, 1858, bred by, and the property of, Mr. Thomas Wilkinson, of Chawton, Isle of Wight. Sire, Chawton (383); grandsire, St. George (304); dam, Hawthorn (766), by Plantagenet (94); grandam, Pink (351), by Jonathan (60); great grandam, Pink, bred by Mr. R. Merson.

URSULA (2420): the property of the Hon. A. B. Conger, of Waldberg, near Haverstraw, New York. Sire, Washington (130); grandsire, Baronet (6); dam, Curly (610), by Tremayne (321); grandam, Young Curly (99), by Young Sillifant (121); great grandam, Curly (95), by a son of Forester (46), from Merson's stock.

VERBENA (2421): calved December, 1857, bred by Mr. Rich, of Over Stowey, the property of Mr. Walter Farthing, of Stowey Court, Bridgwater, Somerset. Sire, a son of Duke of Somerset (186); dam and grandam from Mr. Farthing's stock.

VERBENA (2422): calved March, 1859, bred by, and the property of, Mr. R. B. Warren, of Childe Okeford, Blandford. Sire, Little John (448); grandsire, Sultan (318); dam bought of Mr. John Quartly.

VERBENA (2423): calved 10th July, 1859, bred by Mr. G. Turner, the property of the Hon. General Hood, of Windsor Park, Norfolk Farm. Sire, Clarendon (385); grandsire, Sultan (318); dam, Bloomer (541), by Earl of Exeter (38); grandam, Baker, bred by Mr. Baker.

VIOLET (2424): bred by, and the property of, Mr. John Bloomfield, of Warham, near Wells-next-the-Sea, Norfolk. Sire, Barton; grandsire, Prince of Wales (107).

VIOLET (2425): calved February, 1862, bred by, and the property of, Mr. R. B. Warren, of Childe Okeford, near Blandford, Dorset. Sire, Sir H. Havelock (724); grandsire, Duke of Sussex (406); dam, Prudence (2295), by Baronet (145); grandam, Lady Jane (823), by Quartly; great grandam bred by Mr. Quartly.

VIOLET (2426): calved 3rd November, 1860, bred by His late Royal Highness the Prince Consort, the property of the Hon. General Hood, of Windsor Park, Norfolk Farm. Sire, Saracen (520a); grandsire, Zouave (556); dam, Snowdrop (1645), by Zouave (556); grandam, Young Curly, bred by Mr. Webber.

VIRGINIA II. (2427): calved 10th September, 1860, bred by, and the property of, the Hon. A. B. Conger, of Waldberg, near Haverstraw, New York. Sire, Frank Quartly (205); grandsire, Earl of Exeter (38); dam, Virginia (1116), by Duke of Devon (34); grandam, Bowley (42), by Duke of Cornwall (33); great grandam, Cadbury (56), by Quartly's Prince of Wales (105); great great grandam, Mr. Turner's Curly.

VOLATILE (2428): calved 19th April, 1860, bred by, and the property of, Mr. Amos Parsons, of Highweek Barton, Black Torrington. Sire, Devon Star (605); grandsire, Napoleon (259); dam, Vellacott (1103), by Baron (4); grandam, Dairymaid (106), by a bull of Mr. Davy's; great grandam, Old Vellacott, who won prizes at Lifton and Launceston.

WALLFLOWER (2429): calved April 27th, 1862, bred by, and the property of, Mr. Samuel Anstey, of Menabilly. Sire, Protector (711); grandsire, Napoleon (259); dam, Graceful (2035), by Albert (358); grandam, Graceful (756), by Duke of Devonshire (35); great grandam, Dahlia (622), who gained a first prize at Penzance in 1853.

WALLFLOWER (2430): calved June, 1860, bred by Mr. James Davy, of Flitton Barton, the property of — Rosewarne, Esq. Sire, Palmerston (476); grandsire, Eclipse (190); dam, Queen (1598), by Eclipse (190); grandam, Queen of the West (1003), by Nelson (83); great grandam, Curly (97), by a bull bred by Mr. Davy.

WANTURSHA (2431): calved March, 1858, bred by, and the property of, Mr. Edward G. Faile, of West Farms, West Chester County, New York. Sire, Tecumseh (535); grandsire, Frank Quartly (205); dam, Kate (1426), by Ostego (474); grandam, Droophorn (1291), by Baltimore (143), bred by G. Patterson, Esq.; great grandam bred by Mr. Patterson, of Maryland, from his Earl of Leicester stock.

WAXWORK (2432): calved 23rd September, 1860, bred by Mr. Amos Parsons, Black Torrington, the property of D. B. Langford, Esq., Cornwall. Sire, Hopeful (438); grandsire, Duke of Cornwall (32); dam, Goldfinch (1374), by Duke of Cornwall (32); grandam, Goldfinch (750), by a bull bred by Mr. James Quartly; great grandam bred by Mr. Parsons, and gained the best prize at the Stratton show in 1852.

WILD ROSE (2433): calved September, 1862, bred by, and the property of, the Rev. A. C. Thynne, of Penstowe, Cornwall. Sire, Lord Kerry (664); grandsire, Napoleon (259); dam, Duchess (1938), by Duke of Wellington (187); grandam, Tulip (1692), by Napoleon (259); great grandam, Dainty (104), by Favorite (43); great great grandam, Splendid (416); great great great grandam, Splendid (415), by Sillifant 120).

WINOUA (2434): calved March, 1860, bred by Mr. E. G. Faile, the property of Mr. J. F. Anderson, of South Windham, Maine, U. S. Sire, Huron (652); grandsire, Exeter (198); dam, Kate (1426), by Ostego (474); grandam, Droophorn (1291), by Baltimore (143); great grandam bred by Mr. Patterson, of Maryland, from his Earl of Leicester stock.

WOODBINE (2435): calved 10th April, 1862, bred by, and the property of, Mr. Samuel Anstey, of Menabilly, Cornwall. Sire, Protector (711); grandsire, Napoleon (259); dam, Fairy (1317), by Uncle Tom (328); grandam, Fairy (1314); great grandam, Juno (239), by Favorite (43), descended from Curly.

WOODBINE III. (2436): calved November, 1859, bred by Mr. Robert Smith, the property of William Taylor, Esq., of Harptree Court. Sire, Davy's Napoleon III. (464); grandsire, Earl of Exeter (38); dam, Woodbine I., bred by Mr. E. Maunder; grandam bred by Mr. E. Maunder from the Quartly herd.

WOODBINE IV. (2437): calved October, 1858, bred by Mr. Robert Smith, the property of William Taylor, Esq., of Harptree Court. Sire, Davy's Napoleon III. (464); grandsire, Earl of Exeter (38); dam, Woodbine I., and grandam were bred by Mr. E. Maunder from the Quartly herd.

WOODBINE (2438): bred by Mr. J. Quartly, the property of the Hon. General Hood. Sire, Sultan (318); grandsire, Earl of Exeter (38); dam, Brown (1196), by Alfred (138); grandam, Beauty (29), by Duke (30); great grandam, Famous (136), by Watson (129); great great grandam, Prettymaid (366).

WYMING (2439): calved March, 1859, bred by, and the property of, Mr. Edward G. Faile, of West Farms, West Chester County, New York. Sire, Exeter (198); grandsire, General (50); dam, Kate (1426), by Otsego (474); grandam, Droophorn (1291), by Baltimore (143), bred by G. Patterson, Esq.; great grandam bred by Mr. Patterson, of Maryland, from his Earl of Leicester stock.

XALAPA (2440): calved 14th September, 1859, bred by, and the property of, the Hon. A. B. Conger, of Waldberg, near Haverstraw, New York. Sire, Horicon (439); grandsire, Mayboy (71); dam, Zelia (1533), by Mayboy (71); grandam, Editha (680), by Megunticook (251); great grandam, Mossrose (904), by Duke of York (37); great great grandam, Nonpariel (924), by Prince Albert (102); great great great grandam bred by Mr. Halse.

YELLOW BAT (2441): calved March, 1858, bred by, and the property of, Mr. J. A. Smith, of Bradford Peverell, Dorchester. Sire, Duke of Devonshire (621); dam, Yellow Bat, bred by Mr. Matthew Paull.

YONICA (2442): the property of the Hon. A. B. Conger, of Waldberg, near Haverstraw, New York. Sire, Washington (130); grandsire, Baronet (6); dam, Mary (873), by Baron (4); grandam, Forester Cow (735), by a son of Young Sillifant (121), bred by Mr. Merson; great grandam, Forester, bred by Mr. Dee, by Forester (46).

YONICA II. (2443): the property of the Hon. A. B. Conger, of Waldberg, near Haverstraw, New York. Sire, Candy (153); grandsire, Nelson (83); dam, Yonica (2442), by Washington (130); grandam, Mary (873), by Baron (4); great grandam, Forester Cow (735), by a son of Young Sillifant (121), bred by Mr. Merson; great great grandam, Forester, by Forester (46).

YOUNG (2444): calved January, 1859, bred by, and the property of, Mr. J. A. Smith, of Bradford Peverell, Dorchester; she gained a first prize as one of three heifers at Dorchester, also as one of a pair of heifers at Sturminster, at Sherborne, and at Yeovil. Sire, Duke of Devonshire (621); dam, Yellow Bat, bred by Mr. Matthew Paull.

YOUNG BEAUTY (2445): calved 1st April, 1859, bred by, and the property of, the Right Hon. Earl Fortescue, of Castle Hill, Devon. Sire, Napoleon III. (464); grandsire, Earl of Exeter (38); dam, Beauty (1783), by Lord-Lieutenant (66); grandam, Beauty.

YOUNG BRIDGE (2446): calved 30th July, 1858, bred by Lord Portman, the property of Charles Hambro, Esq., of Milton Abbey, Dorset. Sire, Duke of Somerset, bred by Mr. Peters; dam, Bridge, bred by Mr. Peters.

YOUNG DAISY (2447): calved 18th October, 1857, bred by Lord Portman, the property of Charles Hambro, Esq., of Milton Abbey, Dorset. Sire, Admiral (357); grandsire, Nelson (83); dam, Daisy (1269), by Sultan (318); grandam, Prettymaid (367), by Baronet (6); great grandam, Prettymaid (366); great great grandam, Curly, bred by Mr. Francis Quartly.

YOUNG EMPRESS (2448): calved June, 1861, bred by Mr. James Davy, of Flitton Barton, Northmolton, and sent to France; she gained a second prize at the Royal Agricultural Show at Battersea. Sire, Prince Alfred (491); grandsire, Napoleon (259); dam, Empress (1307), by Eclipse (190); grandam, Pretty (356), by Nelson (83); great grandam bred by Mr. Davy.

YOUNG GOLDCUP (2449): calved 2nd October, 1859, bred by Lord Portman, the property of Mr. W. J. Paull, of Piddletown, near Dorchester; she gained a third prize at the Bath and West of England Show at Wells in 1862. Sire, Palmerston (476); grandsire, Eclipse (190); dam, Goldcup, bred by Lord Portman, by Admiral (357); grandam, Glory.

YOUNG HEBE (2450): calved 8th September, 1859, bred by Lord Portman, the property of Mr. W. J. Paull, of Piddletown, near Dorchester; she gained a first prize at the Bath and West of England Show at Wells in 1862, and a first prize at the Royal Agricultural Show at Battersea in 1862. Sire, Davy's Napoleon III. (464); grandsire, Earl of Exeter (38); dam, Hebe (220), by Baronet (6); grandam, Donna (143); great grandam, Pincombe (346); great great grandam, Bowden (41).

YOUNG JULYFLOWER (2451): calved 4th December, 1859, bred by, and the property of, the Right Hon. Earl Fortescue, of Castle Hill, Devon. Sire, Flitton (414); grandsire, Napoleon III. (464); dam, Julyflower (2111), by Lord-Lieutenant (66); grandam, Old Julyflower.

YOUNG MOSS ROSE (2452): calved 5th January, 1860, bred by Lord Portman, the property of Mr. W. J. Paull, of Piddletown, near Dorchester. Sire, Royal George (514); grandsire, Sultan (318); dam, Moss Rose, bred by Lord Portman, by Palmerston (476); grandam, Rosy (1622), by Champion (17); great grandam, Cherry (580), by Champion (17).

YOUNG PEGGY (2452a): calved December, 1862, bred by Mr. P. Halse, the property of Mr. R. Mogridge, of Molland, Devon. Sire Warrior (548); grandsire bred by Mr. John Quartly; dam, Peggy (335), by Duke (30); grandam, Brown Beauty, by Prince Albert (102); great grandam, bred by Mr. Quartly.

YOUNG QUARTLY (2453): calved 7th November, 1857, bred by, and the property of, the Right Hon. Earl Fortescue, of Castle Hill, Devon. Sire, Napoleon III. (464); grandsire, Earl of Exeter (38); dam, Quartly (2300), by Althorpe (139); grandam, Quartly.

YUBA (2454): calved 20th August, 1854, bred by Major Wainwright, U. S. Army, the property of the Hon. Ezra Cornell, of Ithaca, Tompkins County, New York. Sire, Uncas (324); grandsire, Megunticook (251); dam, Rose (1020), by Major (237); grandam, Cherry (581), by Billy, bred by Mr. James Davy, of Northmolton; great grandam, Beauty, bred by Mr. James Davy, England.

YUBA III. (2455): calved 4th December, 1859, bred by, and the property of, the Hon. Ezra Cornell, of Ithaca, Tompkins County, New York. Sire, Fordham (633); grandsire, Frank Quartly (205); dam, Yuba (2454), by Uncas (324); grandam, Rose (1020), by Major (237); great grandam, Cherry (581), by Billy, bred by Mr. James Davy, of Northmolton, England. Yuba III. gained the first prize in the class of Devon heifer calves at the New York State Agricultural Show, at Elmira, in October, 1860.

ZELIA (2456), calved July, 1862, bred by, and the property of, Mr. William Hole, of Hannaford, near Barnstaple. Sire, Comet (596); grandsire, Davy's Napoleon III. (464); dam, Rosabella (1609), by Zebu (552); grandam, Hebe (220), by Baronet (6); great grandam, Donna (143); great great grandam, Pincombe (346).

ZILLAH (2457): calved 15th October, 1860, bred by, and the property of, the Hon. A. B. Conger, of Waldberg, near Haverstraw, New York. Sire, Frank Quartly (205); grandsire, Earl of Exeter (38); dam, Zelia (1740), by Mayboy (71); grandam, Edith (680), by Megunticook (251); great grandam, Moss Rose (904), by Duke of York (37); great great grandam, Nonpariel (924), by Prince Albert (102); great great great grandam bred by Mr Halse.

ZILLAH (2458): calved 17th December, 1861, bred by, and the property of, the Hon. A. B. Conger, of Waldberg, near Haverstraw, New York. Sire, Washington (130); grandsire, Baronet (6); dam, Zelia (1740), by Mayboy (71); grandam, Editha (680), by Megunticook (251); great grandam, Moss Rose (904), by Duke of York (37); great great grandam, Nonpariel (924), by Prince Albert (102).

ZULEIKA (2459): calved March, 1858, bred by Mr. Edward G. Faile, of West Farms, West Chester County, U. S. Sire, Exeter (198); grandsire, General (50); dam, Pinta (1548), by Wellington (336); grandam, Droophorn (1291), by Baltimore (143); great grandam bred by Mr. G. Patterson, of Maryland, from his Earl of Leicester stock.

APPENDIX.

BULL.

PRINCE IMPERIAL (768): calved April, 1859, bred by, and the property of, Mr. Hole, of Knowle House, near Dunster, Somerset. Sire, Napoleon (259); grandsire, Duke of Devonshire (35); dam, Laura (254), by Earl of Exeter (38); grandam, Amy Robsart (10), by Quartly's Prince of Wales (105); great grandam, Primrose (372), by Prince Albert (102).

COWS AND HEIFERS.

ADA (2460): calved October 30th, 1858, bred by, and the property of, Mr. Hole, of Knowle House, near Dunster, Somerset. Sire, Admiral (356); grandsire, Earl of Exeter (38); dam, Brown, bred by the late Mr. Clarke.

AGNES (2461): calved October, 1859, bred by, and the property of, Mr. Hole, of Knowle House, near Dunster, Somerset. Sire, Marquis of Salisbury (455); grandsire, Napoleon (259); dam, a daughter of Lily (846); grandam, Lily (846), by Champion (17).

ALEXANDRIA (2462): calved October, 1859, bred by, and the property of, Mr. Hole, of Knowle House, near Dunster, Somerset. Sire, Marquis of Salisbury (455); grandsire, Napoleon (259); dam, Barmaid (501), by Baronet (6); grandam, Vaggas, bred by the late Mr. Hole.

ATALANTA (2463): calved December, 1859, bred by, and the property of, Mr. Hole, of Knowle House, near Dunster, Somerset. Sire, Marquis of Salisbury (455): grandsire, Napoleon (259); dam, Rosebud (1616), by Baronet (6); grandam bred by Mr. Halse, by Champion (17).

CELEBRITY (2464): calved October, 1860, bred by, and the property of, Mr. Hole, of Knowle House, near Dunster, Somerset. Sire, Marquis of Salisbury (455); grandsire, Napoleon (259); dam, Brilliant (1193), by the Cardinal (15); grandam, Laura (254), by Earl of Exeter (38); great grandam, Amy Robsart (10).

CELESTE (2465): calved December, 1860, bred by, and the property of, Mr. Hole, of Knowle House, near Dunster, Somerset. Sire, a son of Napoleon (259); grandsire, Napoleon (259); dam, Elegance (1303); grandam, Laura (254), by Earl of Exeter (38); great grandam, Amy Robsart (10), by Prince of Wales (105).

CECELIA (2466): calved February, 1861, bred by, and the property of, Mr. Hole, of Knowle House, near Dunster, Somerset. Sire, Marquis of Salisbury (455); grandsire, Napoleon (259); dam, Brighteye (1192), by the Cardinal (15); grandam, Lobelia (1051), by Baronet (6); great grandam, Lily, bred by Mr. Hole.

CLEOPATRA (2467): calved February, 1861, bred by, and the property of, Mr. Hole, of Knowle House, near Dunster, Somerset. Sire, Marquis of Salisbury (455); grandsire, Napoleon (259); dam, Brighteye (1192), by the Cardinal (15); grandam, Lobelia (1051), by Baronet (6); great grandam, Lily, bred by Mr. Hole. Cecelia and Cleopatra are twins.

DALUBELLA (2468): calved October, 1861, bred by, and the property of, Mr. Hole, of Knowle House, near Dunster, Somerset. Sire, Marquis of Salisbury (455); grandsire, Napoleon (259); dam, Brilliant (1193), by the Cardinal (15); grandam, Laura (254), by Earl of Exeter (38); great grandam, Amy Robsart (10), by Quartly's Prince of Wales (105); great great grandam, Primrose (372), by Prince Albert (102).

DELIA (2469): calved November, 1861, bred by, and the property of, Mr. Hole, of Knowle House, near Dunster, Somerset. Sire, Marquis of Salisbury (455); grandsire, Napoleon (259); dam, a daughter of Brighteye (1192); grandam, Brighteye, by the Cardinal (15); great grandam, Lobelia (1051), by Baronet (6).

DORRIT (2470): calved October, 1861, bred by, and the property of, Mr. Hole, of Knowle House, near Dunster, Somerset. Sire, Marquis of Salisbury (455); grandsire, Napoleon (259); dam, Laura (254), by Earl of Exeter (38); grandam, Amy Robsart (10).

EFFIE (2471): calved January, 1861, bred by, and the property of, Mr. Hole, of Knowle House, near Dunster, Somerset. Sire, Marquis of Salisbury (455); grandsire, Napoleon (259); dam, Violetta (1716), by Earl of Exeter (38); grandam, Violet (465), by Baronet (6); great grandam, Old Vaggas.

ELVIRA (2472): calved December, 1860, bred by, and the property of, Mr. Hole, of Knowle House, near Dunster, Somerset. Sire, Marquis of Salisbury (455); grandsire, Napoleon (259); dam, Bridesmaid (1191), by Earl of Exeter (38); grandam, Miss York (300), by Champion (17); great grandam, Old Vaggas.

FEODORA (2473): calved January, 1861, bred by, and the property of, Mr. Hole, of Knowle House, near Dunster, Somerset. Sire, Marquis of Salisbury (455); grandsire, Napoleon (259); dam, Barmaid (501), by Baronet (6); grandam, Miss York (300), by Champion (17); great grandam, Old Vaggas, bred by Mr. Hole.

THYRA (2474): calved December, 1860, bred by, and the property of, Mr. Hole, of Knowle House, near Dunster, Somerset. Sire, Marquis of Salisbury (455); grandsire, Napoleon (259); dam, a daughter of Queen of the West (394); grandam, Queen of the West (394), by Quartly's Prince of Wales (105); great grandam, Vaggas, bred by the late Mr. Hole.

END OF VOLUME THE FOURTH.

EXETER: PRINTED AT THE "FLYING POST" OFFICE, LITTLE QUEEN-STREET.